

2001-3242

DEPUTY REGISTERED SURVEYOR

Denise Melles
#60 Mary Githen, Deputy

PREPARED BY - TERENCE E. CRAWFORD - SUNDQUIST ENGINEERING - 120 S. MAIN, DENISON, IOWA 51442 - PHONE (712)263-8118

UNITED STATES PUBLIC LAND SURVEY CORNER CERTIFICATE OF

LAND SURVEY MONUMENT SITUATED IN SECTION 31, T 82 N, R 38 W OF
THE 5TH P.M., CRAWFORD COUNTY, IOWA.
PREVIOUSLY RECORDED IN BOOK _____, PAGE _____, OTHER _____

MONUMENT DESCRIPTION AND REMARKS

S1/4 CORNER - FOUND 5/8" DIA. IRON PIN 6" DEEP

SE CORNER - FOUND 5/8" DIA. IRON PIN 6" DEEP

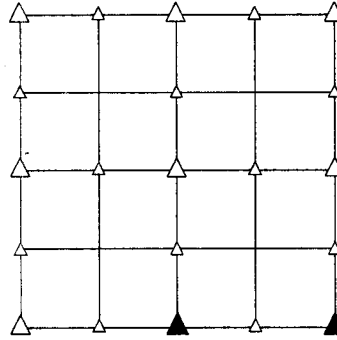

PLAN VIEW SHOWING RELATIVE LOCATION OF MONUMENT AND REFERENCE POINTS.

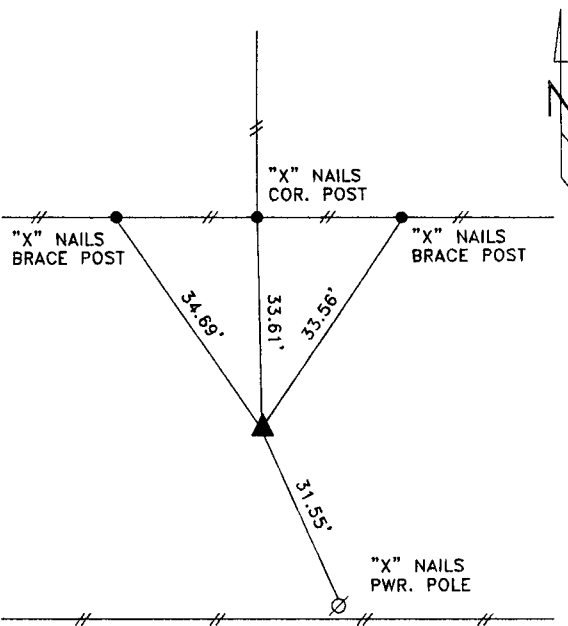

DISTANCES SLOPE CHAINED

S1/4 CORNER SECTION 31-82-38

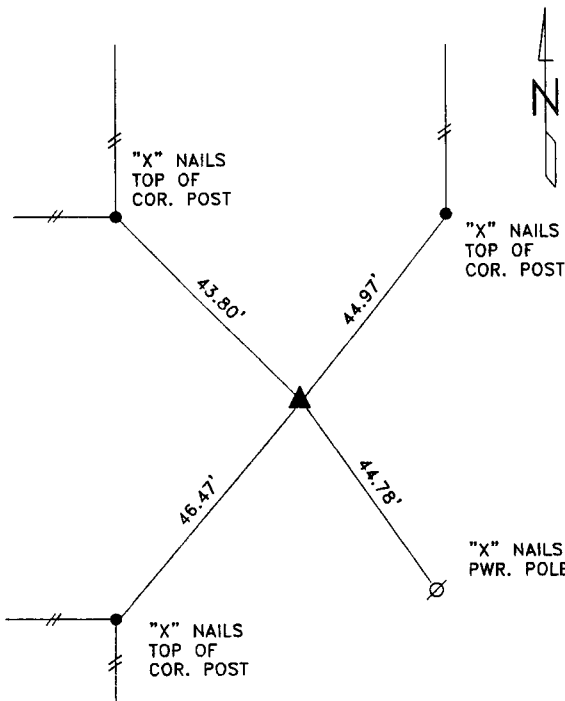

DISTANCES SLOPE CHAINED

SE CORNER SECTION 31-82-38

I HEREBY CERTIFY THAT THIS LAND SURVEYING DOCUMENT WAS PREPARED AND THE RELATED SURVEY WORK WAS PERFORMED BY ME OR UNDER MY DIRECT SUPERVISION AND THAT I AM A DULY LICENSED LAND SURVEYOR UNDER THE LAWS OF THE STATE OF IOWA.

Terence E. Crawford
TERENCE E. CRAWFORD

OCT 18 2001

DATE

EXP. DATE DECEMBER 31, 2001

IOWA LICENSE NO. 8893

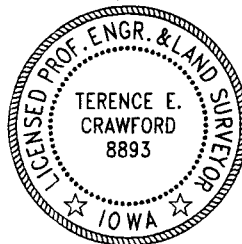

SE PROJECT NO. 25301
DRAWN BY: LLL