

Crawford County Recorder
 Denise Meeves
Fee Book 2011-2111
 09/14/2011 @09:34AM
 PLC PLAT CORNER CER
 Book: Page: # Pages: 1
 Total Fees: \$7.00

PREPARED BY - TERENCE E. CRAWFORD - SUNDQUIST ENGINEERING - 120 S. MAIN, DENISON, IOWA 51442 - PHONE (712) 263-8118

**UNITED STATES PUBLIC LAND SURVEY CORNER CERTIFICATE
 OF**

LAND SURVEY MONUMENT SITUATED IN SECTION 25, T 82 N, R 38 W OF
 THE 5TH P.M., CRAWFORD COUNTY, IOWA.
 PREVIOUSLY RECORDED IN BOOK _____, PAGE _____, OTHER _____

MONUMENT DESCRIPTION AND REMARKS

S1/4 CORNER - SET 5/8" DIA. X 18" IRON PIN W/YELLOW CAP
 #8893 0.4' DEEP, RESET FROM OLD COUNTY ROAD
 PLANS.
 SE CORNER - SET 5/8" DIA. X 18" IRON PIN W/YELLOW CAP
 #8893 0.4' DEEP, DUG HOLE AND FOUND NOTHING,
 RESET USING '77 DUELAND SURVEY & '89 SHELLBERG
 SURVEY.

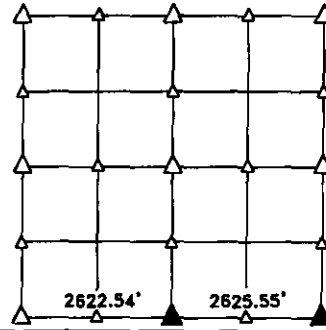

PLAN VIEW SHOWING RELATIVE LOCATION OF MONUMENT AND REFERENCE POINTS.

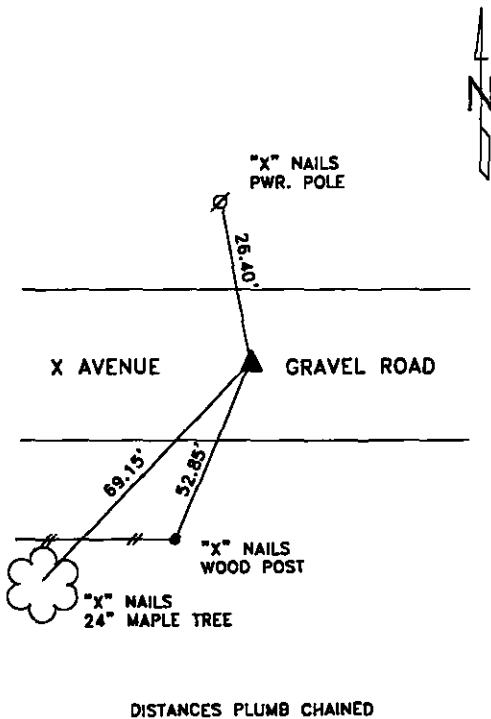

S1/4 CORNER SECTION 25-82-38

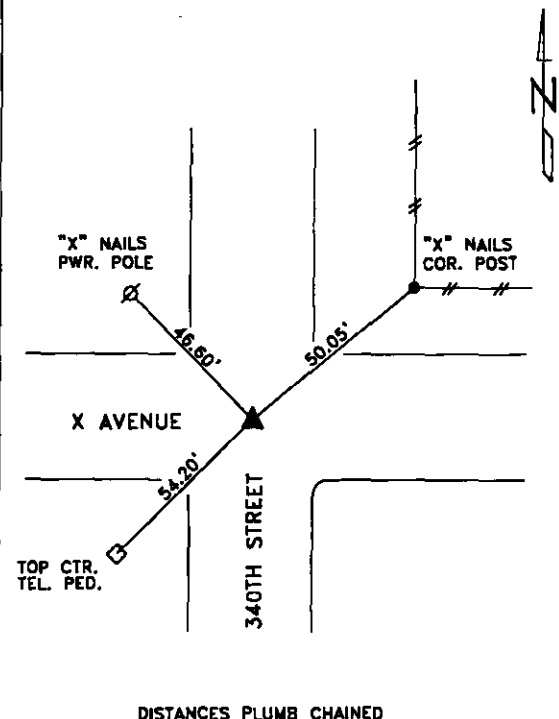

SE CORNER SECTION 25-82-38

I HEREBY CERTIFY THAT THIS LAND SURVEYING DOCUMENT WAS PREPARED
 AND THE RELATED SURVEY WORK WAS PERFORMED BY ME OR UNDER MY
 DIRECT PERSONAL SUPERVISION AND THAT I AM A DULY LICENSED LAND
 SURVEYOR UNDER THE LAWS OF THE STATE OF IOWA.

Terence E. Crawford 9-6-11
 TERENCE E. CRAWFORD DATE
 IA LICENSE NO. 8893 EXP. DATE DECEMBER 31, 2011

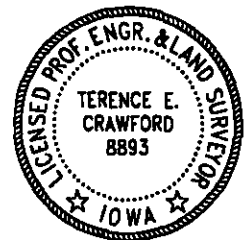

SE PROJECT NO. 23711
 DRAWN BY: LLL