

FILED
CRAWFORD COUNTY
IOWA

Crawford County Recorder
Denise Meeves
Fee Book 2011-2111
09/14/2011 @09:34AM
PLC PLAT CORNER CER
Book: Page: # Pages: 1
Total Fees: \$7.00

PREPARED BY - TERENCE E. CRAWFORD - SUNDQUIST ENGINEERING - 120 S. MAIN, DENISON, IOWA 51442 - PHONE (712) 263-8118

UNITED STATES PUBLIC LAND SURVEY CORNER CERTIFICATE OF

LAND SURVEY MONUMENT SITUATED IN SECTION 25, T 82 N, R 38 W OF
THE 5TH P.M., CRAWFORD COUNTY, IOWA.
PREVIOUSLY RECORDED IN BOOK , PAGE , OTHER

MONUMENT DESCRIPTION AND REMARKS

S1/4 CORNER - SET 5/8" DIA. X 18" IRON PIN W/YELLOW CAP
#8893 0.4' DEEP, RESET FROM OLD COUNTY ROAD
PLANS.
SE CORNER - SET 5/8" DIA. X 18" IRON PIN W/YELLOW CAP
#8893 0.4' DEEP, DUG HOLE AND FOUND NOTHING,
RESET USING '77 DUELAND SURVEY & '89 SHELLBERG
SURVEY.

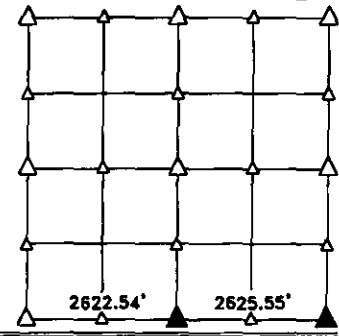

PLAN VIEW SHOWING RELATIVE LOCATION OF MONUMENT AND REFERENCE POINTS.

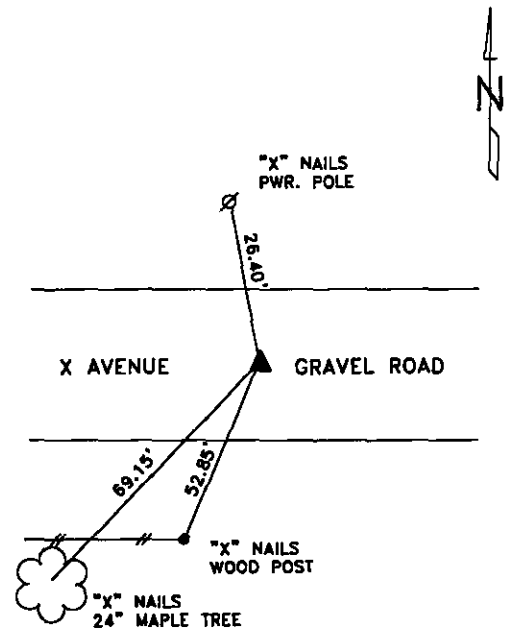

DISTANCES PLUMB CHAINED

S1/4 CORNER SECTION 25-82-38

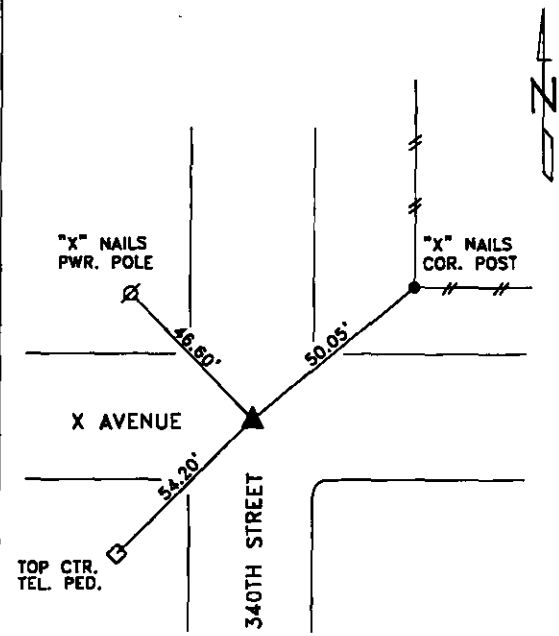

DISTANCES PLUMB CHAINED

SE CORNER SECTION 25-82-38

I HEREBY CERTIFY THAT THIS LAND SURVEYING DOCUMENT WAS PREPARED
AND THE RELATED SURVEY WORK WAS PERFORMED BY ME OR UNDER MY
DIRECT PERSONAL SUPERVISION AND THAT I AM A DULY LICENSED LAND
SURVEYOR UNDER THE LAWS OF THE STATE OF IOWA.

Terence E. Crawford 9-6-11
TERENCE E. CRAWFORD DATE
IA LICENSE NO. 8893 EXP. DATE DECEMBER 31, 2011

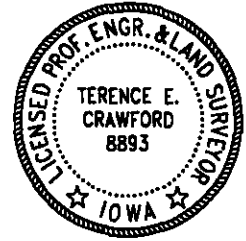

SE PROJECT NO. 23711
DRAWN BY: LLL