

FILED DENISON, IOWA  
 CRAWFORD COUNTY  
 2001 FEB 20 AM 9:34  
 INST. NO. 2001-0356  
 DENISE MEEVES, RECORDER  
 Denise Meeves  
 FEE #6.00  
 Mary Giten, Deputy

PREPARED BY - TERENCE E. CRAWFORD - SUNDBLIND ENGINEERING - 120 S. MAIN, DENISON, IOWA 51442 - PHONE (712)263-8118

## UNITED STATES PUBLIC LAND SURVEY CORNER CERTIFICATE OF

LAND SURVEY MONUMENT SITUATED IN SECTION 19, T 85 N, R 39 W OF  
 THE 5TH P.M., CRAWFORD COUNTY, IOWA.  
 PREVIOUSLY RECORDED IN BOOK \_\_\_\_\_, PAGE \_\_\_\_\_, OTHER \_\_\_\_\_

### MONUMENT DESCRIPTION AND REMARKS

CENTER - SET 5/8" DIA. X 18" IRON PIN W/YELLOW CAP #8893,  
 SET 2" BELOW SEALCOAT, SET AT INTERSECTION OF LINES  
 BETWEEN W1/4 COR & E1/4 COR. AND BETWEEN N1/4  
 COR. & S1/4 COR. OF SECTION.

E1/4 CORNER - SET 5/8" DIA. X 18" IRON PIN W/YELLOW CAP  
 #8893 2" DEEP, SET ON LINE BETWEEN NE COR. &  
 SE COR. AND ON LINE WITH FENCE LINE EAST.

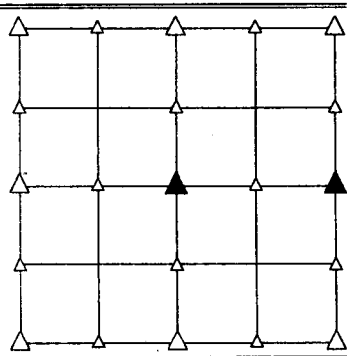

### PLAN VIEW SHOWING RELATIVE LOCATION OF MONUMENT AND REFERENCE POINTS.

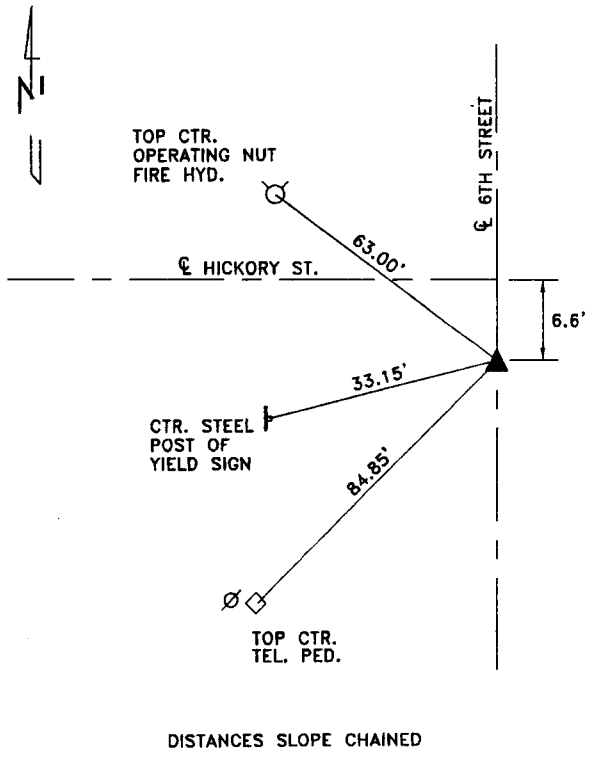

DISTANCES SLOPE CHAINED  
 CENTER SECTION 19-85-39

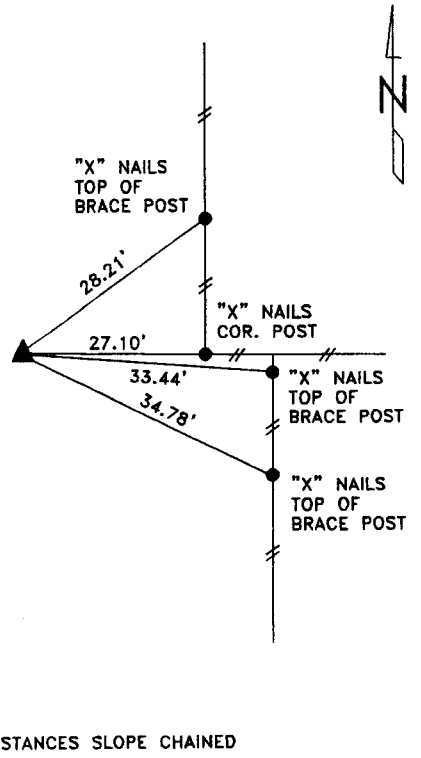

DISTANCES SLOPE CHAINED  
 E1/4 CORNER SECTION 19-85-39

I HEREBY CERTIFY THAT THIS LAND SURVEYING DOCUMENT WAS PREPARED  
 AND THE RELATED SURVEY WORK WAS PERFORMED BY ME OR UNDER  
 MY DIRECT SUPERVISION AND THAT I AM A DULY LICENSED LAND  
 SURVEYOR OR UNDER THE LAWS OF THE STATE OF IOWA.

*Terence E. Crawford*  
 TERENCE E. CRAWFORD      DATE FEB 12 2001

IA LICENSE NO. 8893      EXP. DATE DECEMBER 31, 2001

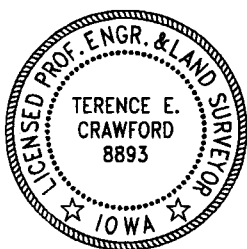

SE PROJECT NO. 20101  
 DRAWN BY: LLL