

INDEX Sm/Dm
 SCAN Dm
 FOLLOW UP Am
 PROOF Sm

Instrument #: 2022-0689
 03/15/2022 09:25:51 AM Total Pages: 1
 PLC PLAT COR CERT
 Recording Fee: \$0.00 Transfer Tax: \$0
 Denise Meeves, Recorder, Crawford County Iowa



PREPARED BY: PAUL ASSMAN-CRAWFORD COUNTY ENGINEER'S OFFICE-COURTHOUSE-DENISON, IA.-712-263-2449

UNITED STATES PUBLIC LAND SURVEY CORNER CERTIFICATE OF

LAND SURVEY MONUMENT SITUATED IN OTTER CREEK TOWNSHIP, NORTHWEST CORNER OF SECTION 23,
T-85N, R-39W OF THE FIFTH P.M. CRAWFORD COUNTY, IOWA.

PREVIOUSLY RECORDED AS NO. 2003-4629

MONUMENT DESCRIPTION AND REMARKS

NORTHWEST CORNER SEC. 23-85-39

FOUND CARRIAGE BOLT
 COUNTY RESURFACED ROAD AND SET 1/2" X 4" CARRIAGE
 BOLT 1/4" BELOW SURFACE AND RETIED

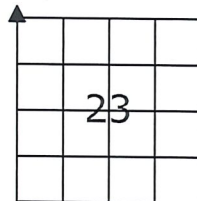

NORTHWEST CORNER SEC. 23-85-39

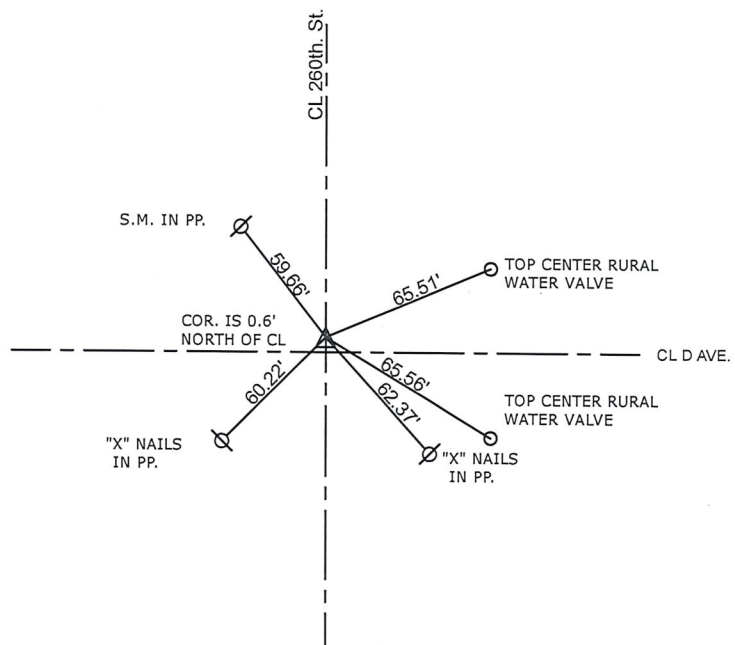

NOTE:
 S.M. = SURVEY MARKER PLASTIC REFERENCE DISC
 ALL TIE DISTANCES ARE MEASURED HORIZONTALLY USING GPS

CERTIFICATION:

I HEREBY CERTIFY THAT THIS LAND SURVEYING DOCUMENT WAS PREPARED AND THE RELATED SURVEY WORK WAS PERFORMED BY ME OR UNDER MY DIRECT PERSONAL SUPERVISION AND THAT I AM A DULY LICENSED LAND SURVEYOR UNDER THE LAWS OF THE STATE OF IOWA.

Paul J. Assman
 Signature

3/18/22
 Date of Survey

PAUL J. ASSMAN 11982
 Typed Name L.S. No.

12-31-22
 License Renewal Date

Pages covered by this seal 1

