

INDEX _____
SCAN _____
FOLLOW UP _____
PROOF _____

Instrument #: 2022-1177
05/05/2022 01:10:10 PM Total Pages: 1
PLC PLAT COR CERT
Recording Fee: \$0.00 Transfer Tax: \$0
Denise Heeves, Recorder, Crawford County Iowa



PREPARED BY: PAUL ASSMAN-CRAWFORD COUNTY ENGINEER'S OFFICE-COURTHOUSE-DENISON, IA.-712-263-2449

UNITED STATES PUBLIC LAND SURVEY CORNER CERTIFICATE OF

LAND SURVEY MONUMENT SITUATED IN OTTER CREEK TOWNSHIP, NORTHEAST CORNER OF SECTION 24, T-85N,
R-39W OF THE FIFTH P.M. CRAWFORD COUNTY, IOWA.

PREVIOUSLY RECORDED AS NO. 2003-4633

MONUMENT DESCRIPTION AND REMARKS

NORTHEAST CORNER SEC. 24-85-39

FOUND PK NAIL
COUNTY RESURFACED ROAD AND SET 1/2" X 4" CARRIAGE
BOLT 1/4" BELOW SURFACE AND RETIED

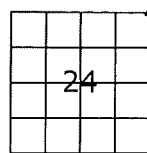

NORTHEAST CORNER SEC. 24-85-39

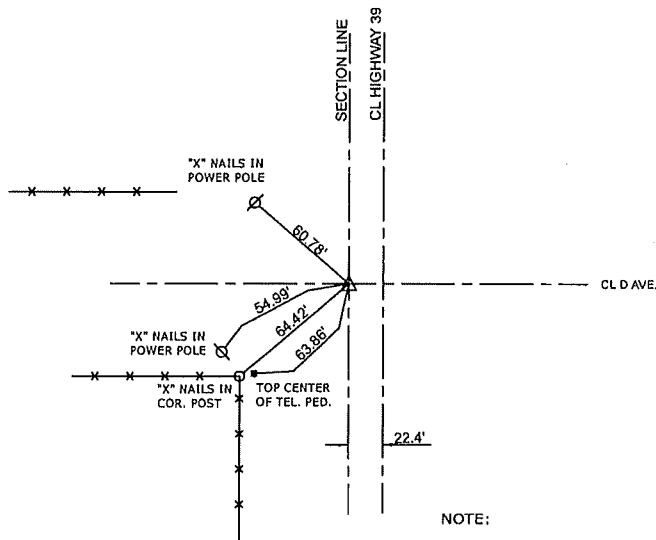

NOTE:

ALL TIE DISTANCES ARE MEASURED HORIZONTALLY USING GPS

CERTIFICATION:

I HEREBY CERTIFY THAT THIS LAND SURVEYING DOCUMENT WAS PREPARED AND THE RELATED SURVEY WORK WAS PERFORMED BY ME OR UNDER MY DIRECT PERSONAL SUPERVISION AND THAT I AM A DULY LICENSED LAND SURVEYOR UNDER THE LAWS OF THE STATE OF IOWA.

Signature

5/4/22
Date of Survey

PAUL J. ASSMAN
Typed Name

11982
L.S. No.

12-31-22
License Renewal Date

Pages covered by this seal 1

