

INDEX sm  
 SCAN \_\_\_\_\_  
 FOLLOW UP \_\_\_\_\_  
 PROOF \_\_\_\_\_

Instrument #: 2025-0760  
 04/21/2025 01:23:25 PM Total Pages: 1  
 PLC PLAT COR CERT  
 Recording Fee: \$7.00 Transfer Tax: \$8  
 Sara Meseck, Recorder, Crawford County Iowa

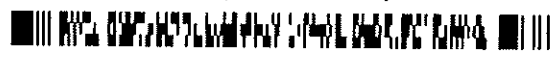

PREPARED BY - JAMES C. SAILER - IDOT, 6409 Gordon Drive, Sioux City, Iowa 51106 PHONE (712) 276-1451



UNITED STATES PUBLIC LAND SURVEY CORNER CERTIFICATE  
 Of Land Survey Monument Situated in Section 25,  
 Township 85 NORTH, Range 39 WEST Of The Fifth Principal Meridian,  
 Crawford County, Iowa. Previously Recorded In  
 \_\_\_\_\_ In The County Recorders Office.

Monument Description and Remarks:

NE CORNER SE<sup>1</sup>/<sub>4</sub> SE<sup>1</sup>/<sub>4</sub>, SEC.25-T85N-R39W : FOUND <sup>3</sup>/<sub>4</sub> REBAR CAP #16749 IN SHOULDER PRIOR TO PROJECT. SET NEW IDOT BRONZE DISK W/CUT TRIANGLE IN NEW ACC SHOULDER PAVING.

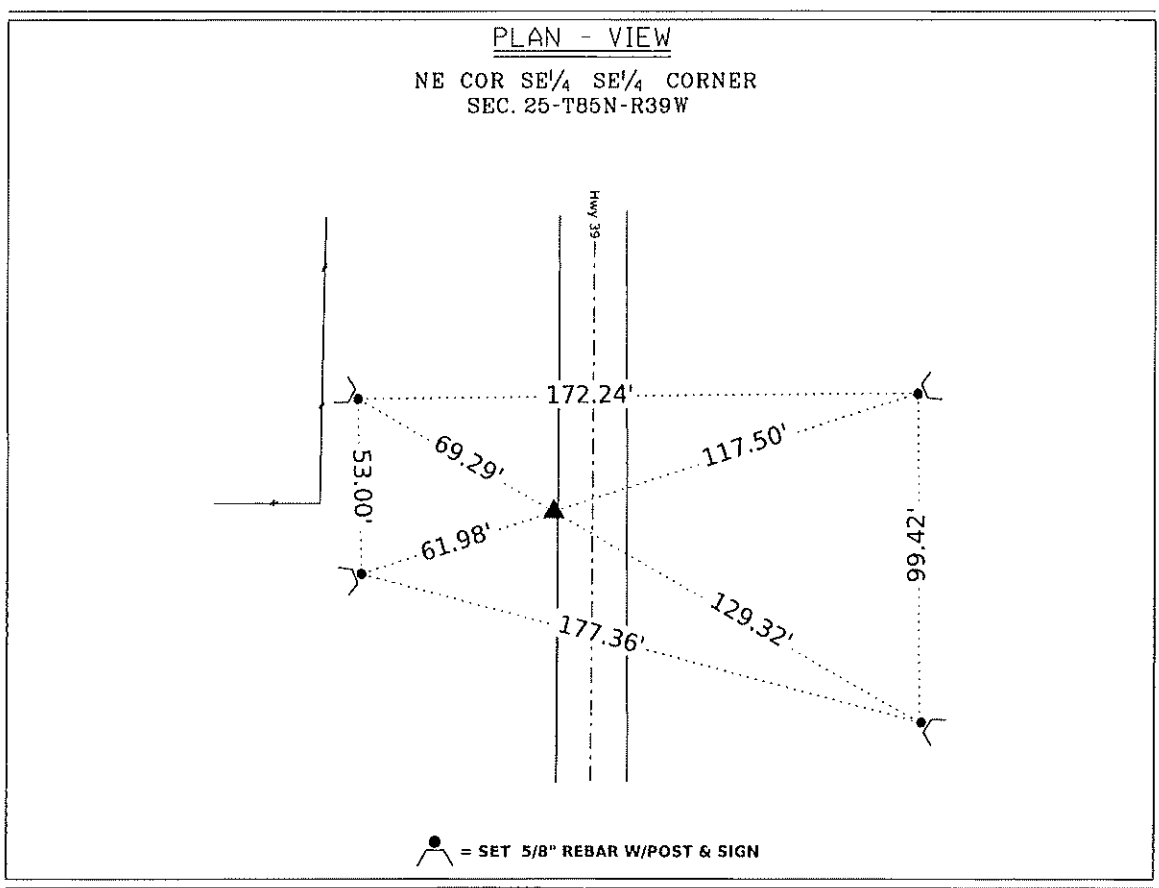

I hereby certify that this land surveying document was prepared and the related survey work was performed by me or under my direct personal supervision and that I am a duly licensed Professional Land Surveyor under the Laws of the State of Iowa.

Signature: James C. Sailer 4/11/25  
 James C. Sailer - Lisc. No. 12090 Date

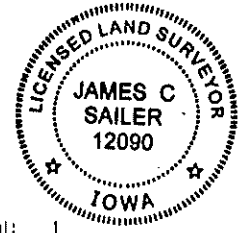

My License Renewal  
 Date is December 31, 2026  
 Pages or sheets covered by this seal: 1

IOWA DEPARTMENT OF TRANSPORTATION  
 COUNTY FIELD BOOK , PAGE  
 2403901021 P.W. LOCATION

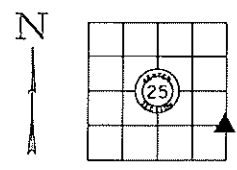

DATE: 12/11/2024 - 8Y: MJM

Corner	Section	Twp	Range
NE Cor SE <sup>1</sup> / <sub>4</sub> SE <sup>1</sup> / <sub>4</sub>	25	T85N	R39W