

INDEX OK  
 SCAN \_\_\_\_\_  
 FOLLOW UP \_\_\_\_\_  
 PROOF \_\_\_\_\_

Instrument #: 2023-2145  
 12/08/2023 09:48:16 AM Total Pages: 1  
 PLC PLAT COR CERT  
 Recording Fee: \$7.00 Transfer Tax: \$0  
 Sara Meseck, Recorder, Crawford County Iowa



PREPARED BY - TERENCE E. CRAWFORD - SUNDQUIST ENGINEERING - 120 S. MAIN, DENISON, IOWA 51442 - PHONE (712) 263-8118

UNITED STATES PUBLIC LAND SURVEY CORNER CERTIFICATE  
 OF

LAND SURVEY MONUMENT SITUATED IN SECTION 32, T 85 N, R 39 W OF  
 THE 5TH P.M., CRAWFORD COUNTY, IOWA.  
 PREVIOUSLY RECORDED IN BOOK \_\_\_\_\_, PAGE \_\_\_\_\_, OTHER \_\_\_\_\_

MONUMENT DESCRIPTION AND REMARKS

NW CORNER - FOUND CM 5' DEEP. SET 5/8" DIA. X 18" IRON PIN  
 W/YELLOW CAP #8893 0.6' DEEP.

CENTER - SET 5/8" DIA. X 18" IRON PIN W/ YELLOW CAP #8893  
 FLUSH. SET AT INTERSECTION OF LINES BETWEEN W1/4  
 COR. & E1/4 COR. AND S1/4 COR. & N1/4 COR. OF  
 SEC. 32.

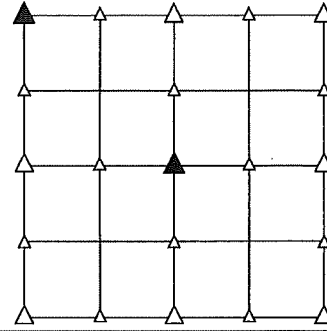

PLAN VIEW SHOWING RELATIVE LOCATION OF MONUMENT AND REFERENCE POINTS.

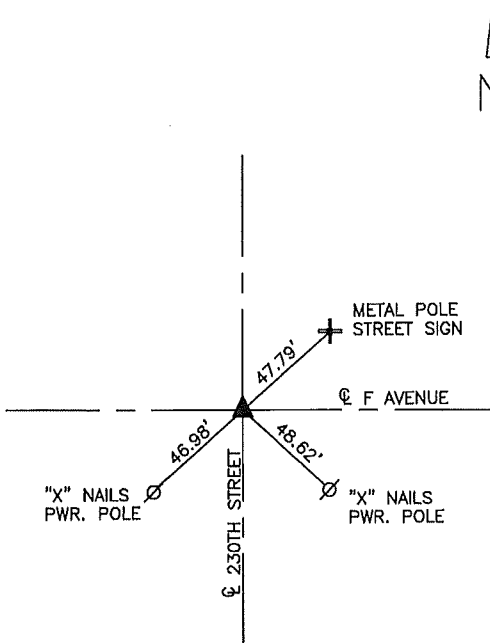

DISTANCES PLUMB CHAINED

NW CORNER SECTION 32-85-39

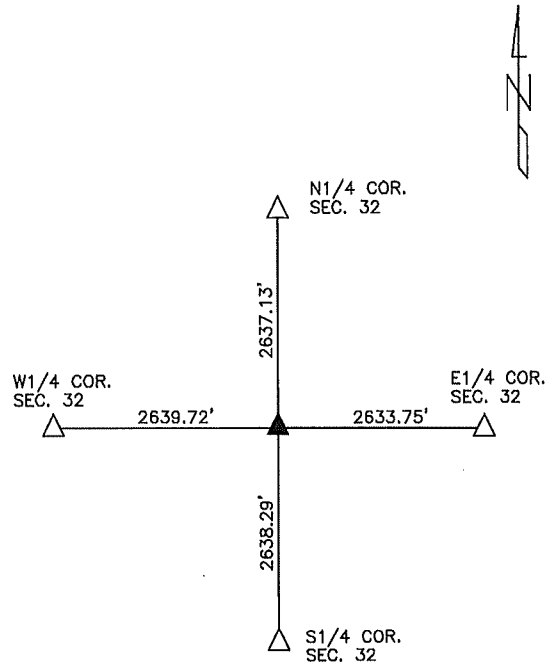

DISTANCES PLUMB CHAINED

CENTER OF SECTION 32-85-39

I HEREBY CERTIFY THAT THIS LAND SURVEYING DOCUMENT WAS PREPARED  
 AND THE RELATED SURVEY WORK WAS PERFORMED BY ME OR UNDER MY  
 DIRECT PERSONAL SUPERVISION AND THAT I AM A DULY LICENSED LAND  
 SURVEYOR UNDER THE LAWS OF THE STATE OF IOWA.

Terence E. Crawford 12-1-23  
 TERENCE E. CRAWFORD DATE

IA LICENSE NO. 8893

EXP. DATE DECEMBER 31, 2023

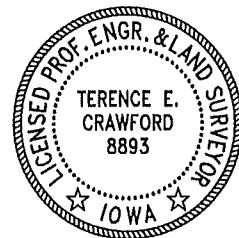

SE PROJECT NO. 25923  
 DRAWN BY: LLL