

INDEXED bm
 FOLLOW UP _____
 PROOFED _____
 SCANNED _____

Instrument #: 2016-1059
 05/24/2016 02:25:05 PM Total Pages: 1
 PLC PLAT CORNER CER
 Recording Fee: \$0.00 Transfer Tax: \$0
 Denise Meeves, Recorder, Crawford County Iowa



PREPARED BY - PAUL J. ASSMAN - CRAWFORD COUNTY ENGINEER, CRAWFORD COUNTY COURT HOUSE, DENISON, IOWA 51442 - PHONE (712)263-2449

**UNITED STATES PUBLIC LAND SURVEY CORNER CERTIFICATE
 OF**

LAND SURVEY MONUMENT SITUATED IN SECTION 33, T 85 N, R 39 W OF
 THE 5TH P.M., CRAWFORD COUNTY, IOWA.
 PREVIOUSLY RECORDED IN BOOK _____, PAGE _____, OTHER _____

MONUMENT DESCRIPTION AND REMARKS

N1/4 CORNER - FOUND BROKEN CM WITH 1/4" DIA. IRON PIN 0.1' DEEP. SET 5/8" DIA. X 18" IRON PIN ON NO. SIDE OF CM 0.2' BELOW TOP OF CM. CM IS IN LINE WITH CENTERLINE OF E-W ROAD AND NO. & SO. FENCE LINES.

NE CORNER - FOUND 1" DIA. IRON PIN 2.0' DEEP. RAISED WITH 5/8" DIA. X 18" IRON PIN W/RED CAP #11982 0.4' DEEP.

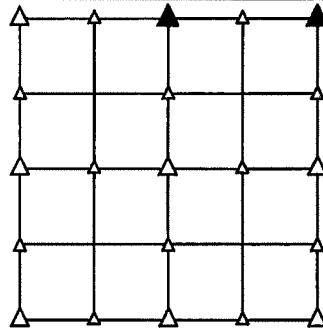

PLAN VIEW SHOWING RELATIVE LOCATION OF MONUMENT AND REFERENCE POINTS.

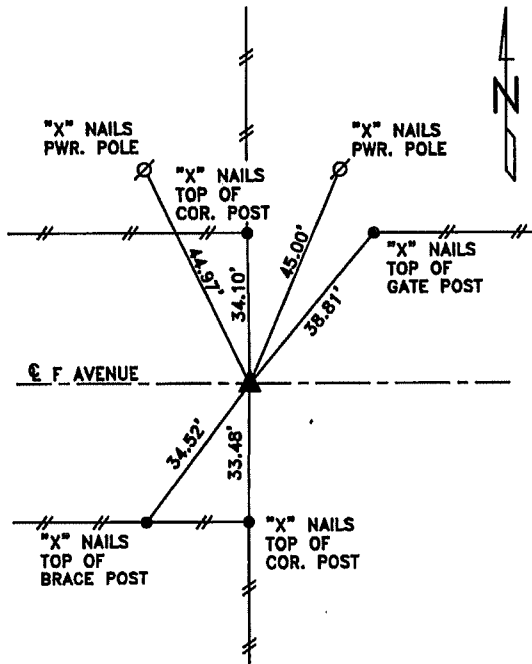

DISTANCES PLUMB CHAINED

N1/4 CORNER SECTION 33-85-39

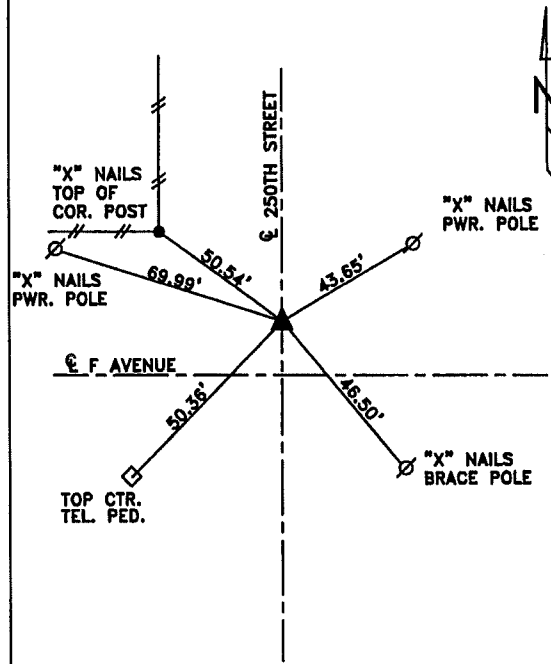

DISTANCES PLUMB CHAINED

NE CORNER SECTION 33-85-39

I HEREBY CERTIFY THAT THIS LAND SURVEYING DOCUMENT WAS PREPARED AND THE RELATED SURVEY WORK WAS PERFORMED BY ME OR UNDER MY DIRECT SUPERVISION AND THAT I AM A DULY LICENSED LAND SURVEYOR UNDER THE LAWS OF THE STATE OF IOWA.

Paul J. Assman 5/24/16

PAUL J. ASSMAN
 IA LICENSE NO. 11982

DATE
 EXP. DATE DECEMBER 31, 2016

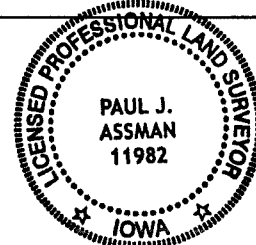

SE PROJECT NO. 05015
 DRAWN BY: LLL