

INDEX sm  
 SCAN \_\_\_\_\_  
 FOLLOW UP \_\_\_\_\_  
 PROOF \_\_\_\_\_

Instrument #: 2025-0761  
 04/21/2025 01:23:26 PM Total Pages: 1  
 PLC PLAT COR CERT  
 Recording Fee: \$7.00 Transfer Tax: \$0  
 Sara Meseck, Recorder, Crawford County Iowa



PREPARED BY - JAMES C. SAILER - IDOT, 6409 Gordon Drive, Sioux City, Iowa 51106 PHONE (712) 276-1451



UNITED STATES PUBLIC LAND SURVEY CORNER CERTIFICATE  
 Of Land Survey Monument Situated in Section 36,  
 Township 85 NORTH, Range 39 WEST Of The Fifth Principal Meridian,  
 Crawford County, Iowa. Previously Recorded In \_\_\_\_\_  
 In The County Recorders Office.

Monument Description and Remarks:

E<sup>1</sup>/<sub>4</sub> CORNER, SEC. 36-T85N-R39W : FOUND IDOT BRONZE DISK IN ACC PAVING PRIOR TO PROJECT. SET NEW IDOT BRONZE DISK W/CUT TRIANGLE IN NEW ACC PAVING.

NE CORNER, SEC. 36-T85N-R39W : FOUND RUSTED NAIL IN ACC PAVING PRIOR TO PROJECT. SET NEW IDOT BRONZE DISK W/CUT TRIANGLE IN NEW ACC PAVING.

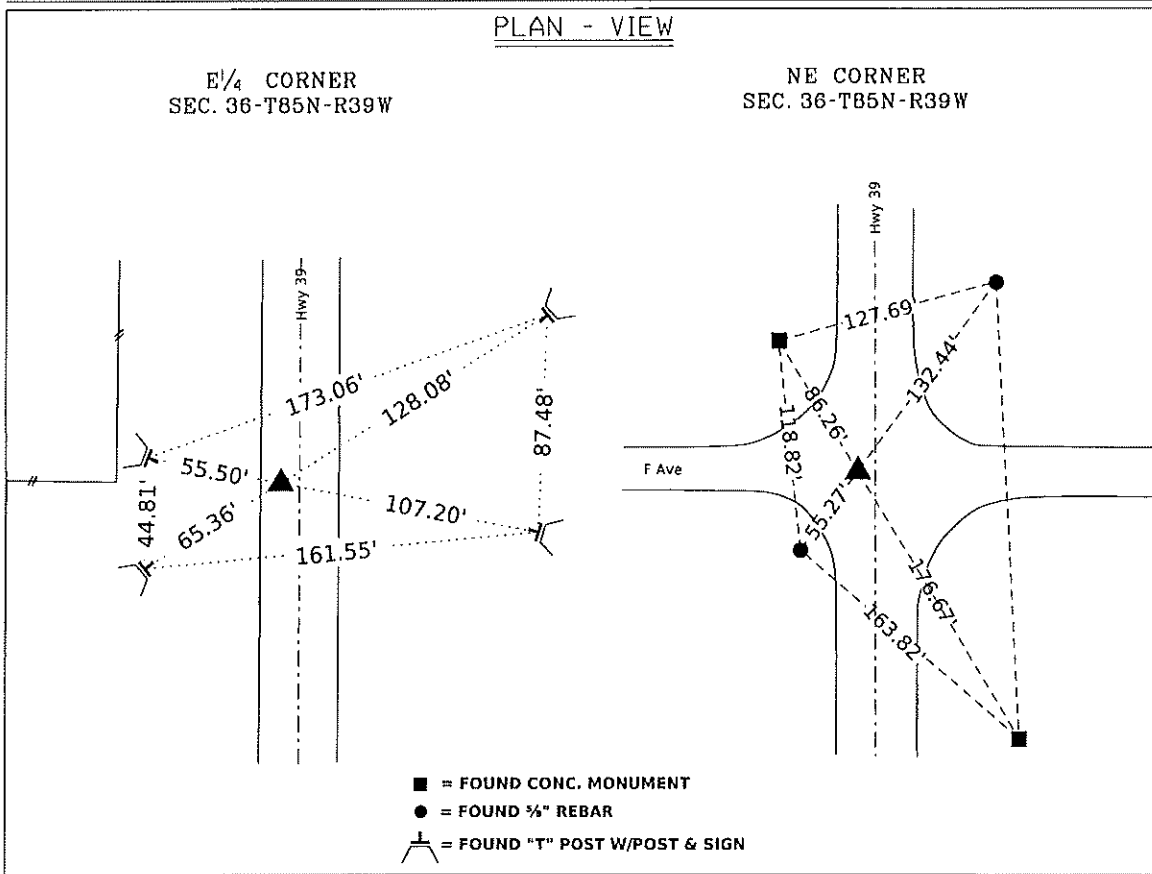

I hereby certify that this land surveying document was prepared and the related survey work was performed by me or under my direct personal supervision and that I am a duly licensed Professional Land Surveyor under the Laws of the State of Iowa.

Signature: James C. Sailer 4/10/25 Date  
 James C. Sailer - Lisc. No. 12090



My License Renewal Date is December 31, 2026  
 Pages or sheets covered by this seal: \_\_\_\_\_

IOWA DEPARTMENT OF TRANSPORTATION  
 COUNTY FIELD BOOK , PAGE  
 2403901021 P.W. LOCATION

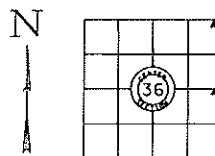

DATE: 12/11/2024 - BY: MJM

| Corner                        | Section | Twp  | Range |
|-------------------------------|---------|------|-------|
| E <sup>1</sup> / <sub>4</sub> | 36      | T84N | R39W  |
| NE                            | 36      | T84N | R39W  |