

# UNITED STATES PUBLIC LAND SURVEY CORNER CERTIFICATE OF

LAND SURVEY MONUMENT SITUATED IN SECTION 5, T 85 N, R 39 W OF  
THE 5TH P.M., CRAWFORD COUNTY, IOWA.  
PREVIOUSLY RECORDED IN BOOK \_\_\_\_\_, PAGE \_\_\_\_\_, OTHER \_\_\_\_\_

**MONUMENT DESCRIPTION AND REMARKS**

W1/4 CORNER - FOUND WOOD STAKE AND BRICK 20" DEEP OVER  
CM 2' DEEP, SET 5/8" IRON PIN W/CAP #8893  
6" DEEP OVER CM

E1/4 CORNER - SET 5/8" IRON PIN W/CAP #8893 FLUSH WITH  
GROUND, SET BETWEEN TWO CORNER POSTS  
EILEEN STRECK SAID AREA WAS LEVELED AFTER ROAD  
WAS ABANDONED AND POSTS WERE SET ON CORNER

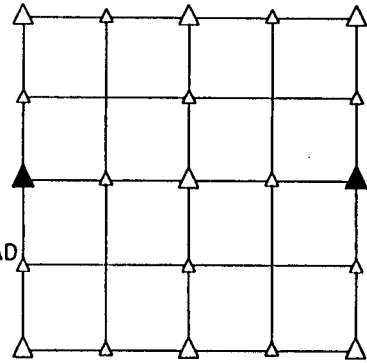

**PLAN VIEW SHOWING RELATIVE LOCATION OF MONUMENT AND REFERENCE POINTS.**

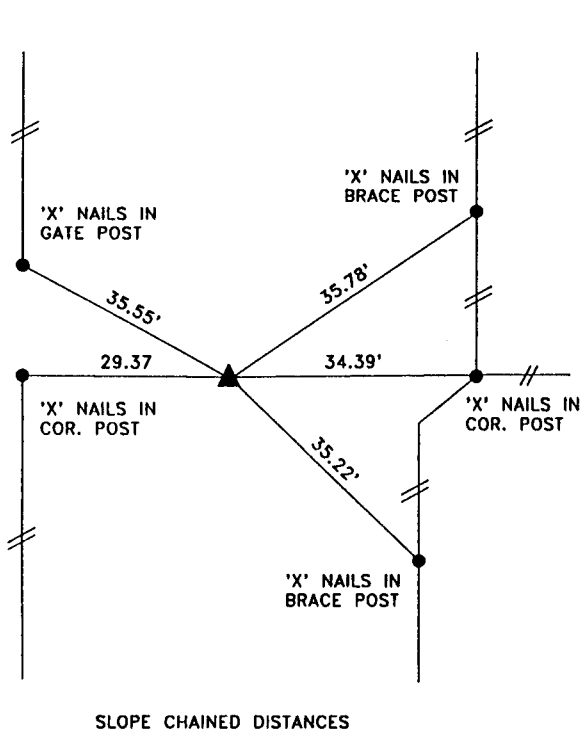

W1/4 CORNER SECTION 5-85-39

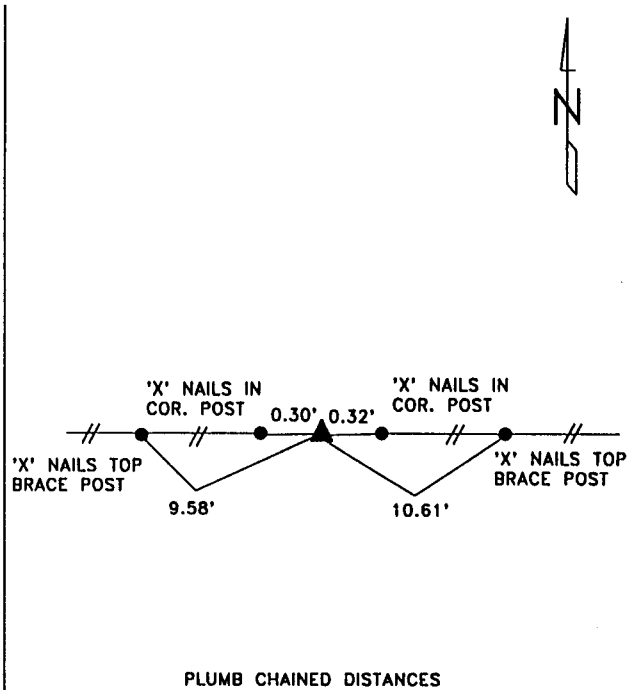

E1/4 CORNER SECTION 5-85-39

I HEREBY CERTIFY THAT THE SURVEY WORK WAS COMPLETED AND  
THIS LAND SURVEYING DOCUMENT WAS PREPARED BY ME OR UNDER  
MY DIRECT PERSONAL SUPERVISION AND THAT I AM A DULY  
LICENSED LAND SURVEYOR UNDER THE LAWS OF THE STATE OF  
IOWA.

*Terence E. Crawford*  
TERENCE E. CRAWFORD

NOV 22 1996  
DATE

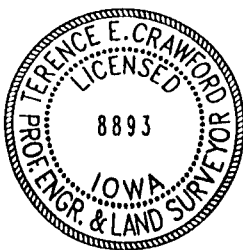

IA LICENSE NO. 8893  
EXP. DATE DECEMBER 31, 1997

SE PROJECT NO. 2526

SUNDQUIST ENGINEERING, P.C.  
120 SOUTH MAIN, P.O. BOX 220  
DENISON, IOWA 51442 PH. (712)263-8118

**RECORDING OFFICER**

FILED DENISON, IOWA  
CRAWFORD COUNTY

96 NOV 26 AM 10:09

INST. NO. 96-3238  
DENISE HEEVES, RECORDER  
*Denise Heeves*  
FEE 6.00

INDEXED DM  
FOLLOW UP DM  
PROOFED DM