



Crawford County Recorder Denise Meeves  
 FEE BOOK 2004-0589 3/05/2004 @ 11:19AM  
 PLC PLAT CORNER CERBook: Page:04-0589 #: 1  
 Total Fees Collected: \$11.00

INDEXED  
 FOLLOW UP  
 PROOFED  
 SCANNED  
 MC

This document prepared by : Semke & Associates - 712-792-2276  
 Micheal G. Semke, L.S. #10318 - 716 N. Crawford St. - Carroll, Iowa

UNITED STATES PUBLIC LAND SURVEY CORNER CERTIFICATE  
 OF

Land Survey Monuments situated in Section 10, Township 85 North, Range 39  
 West, of the Fifth Principal Meridian, Crawford County, Iowa.  
 Previously recorded in Book , Page in County Recorder's Office.

(Show reason for preparing this certificate, the evidence and detailed procedures used in establishing the corner positions and monumentation found or placed.)

W 1/4 Corner Found nail with flagging at old Co. tie of cottonwood  
 tree. Tall stump remains. Set 1/2" I.P. in place of nail.  
 Corner in line w/ fences E & W.

Center Set 1/2" iron pin between two old corner posts  
 one of which is 2' above ground @ 4-way fence intersection.

Note: All pins set are 1/2" x 24" Rerod w/Yellow Cap #10318 unless noted otherwise.

PLAN - VIEW

(Show a minimum of three reference ties to durable physical objects, relevant monuments and physical conditions that will enable recovery of the corner.)

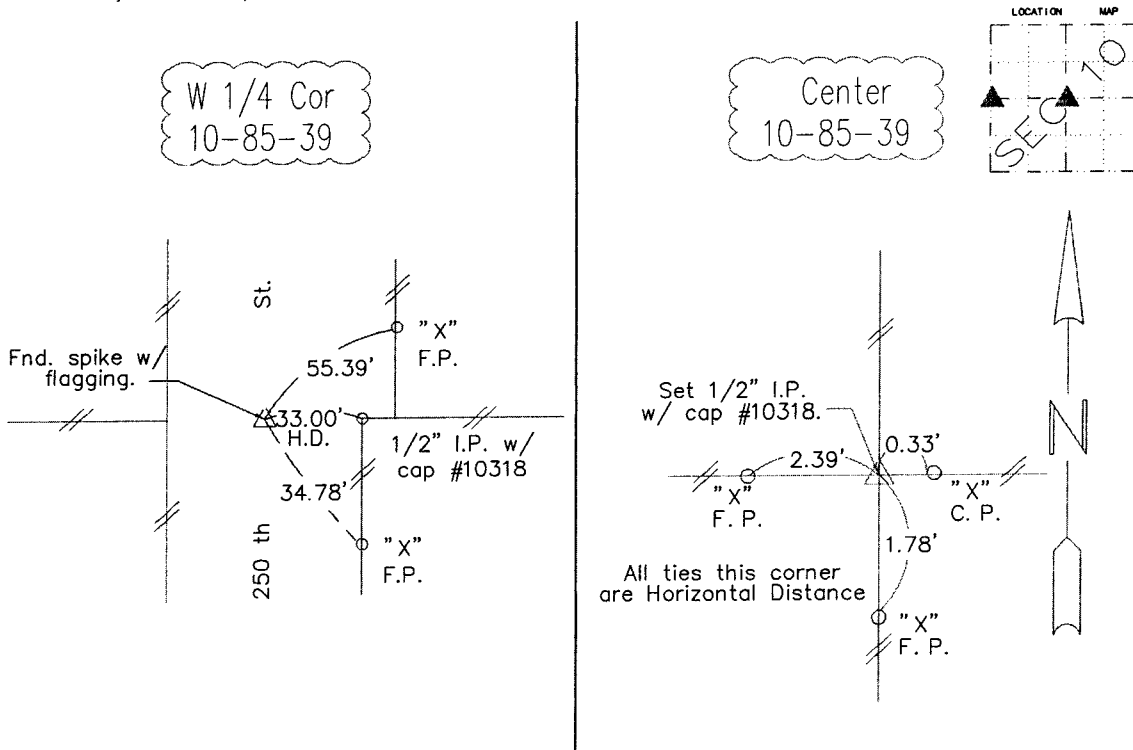

Note: all ties slope chained unless noted otherwise.

I HEREBY CERTIFY THAT THIS CORNER CERTIFICATE WAS PREPARED BY ME OR UNDER MY PERSONAL SUPERVISION AND THAT I AM A PROFESSIONAL LAND SURVEYOR UNDER THE LAWS OF THE STATE OF IOWA. MY REGISTRATION IS SUBJECT TO RENEWAL ON 12-31-05.

*Michael G. Semke* 2/23/04  
 Signature Date  
 Micheal G. Semke, L.S. No. 10318  
 Printed of Typed Name

Pages of sheets covered by this seal THIS PAGE My license is subject to renewal 12/31/05.

List Corners to be Indexed			
Corners	Section	Twp	Range
W 1/4 Cor	10	85	39
E 1/4 Cor	9	85	39
Center	10	85	39