

SECTION CORNER CERTIFICATE

LAND SURVEY MONUMENT SITUATED IN SECTION 7, T 83 N, R 39 W OF THE 5TH P.M., CRAWFORD COUNTY, IOWA.

PREVIOUSLY RECORDED IN BOOK _____, PAGE _____, OTHER _____

DESCRIPTION OF EVIDENCE FOUND

NW COR. - FOUND 60d SPK FROM OLD TIES
SET 5/8" IRON PIN W/CAP #8893
6" DEEP OVER SPK.
W 1/4 COR. - FOUND IRON PIN 8" DEEP
N 1/4 COR. - FOUND C.M. 10" DEEP

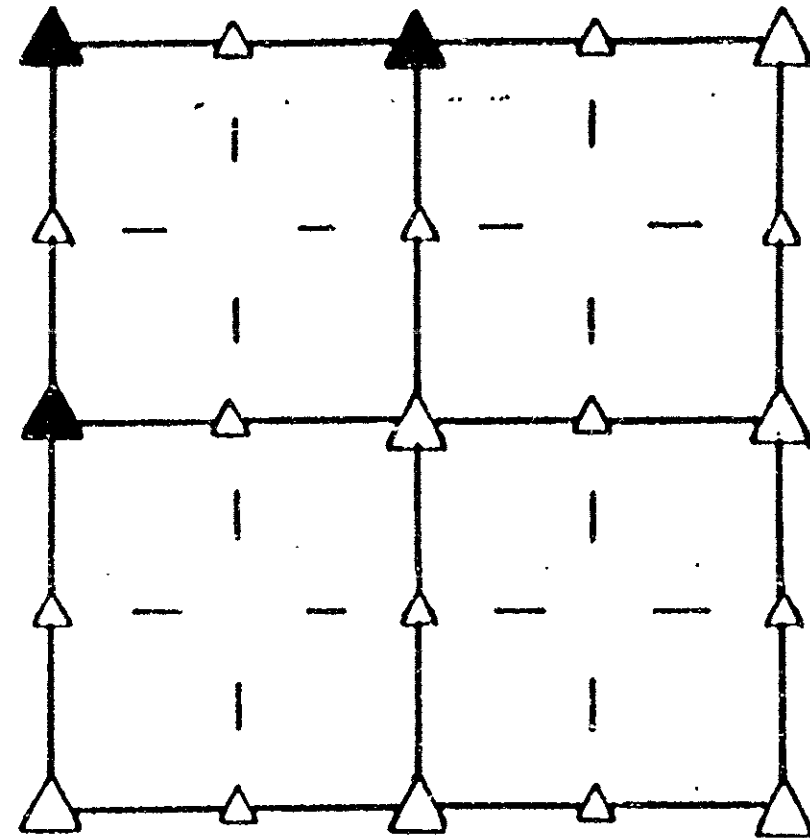

SKETCH SHOWING RELATIVE LOCATION OF MONUMENT AND REFERENCE POINTS. DESCRIPTION OF MONUMENT AND/OR ACCESSORIES ESTABLISHED.

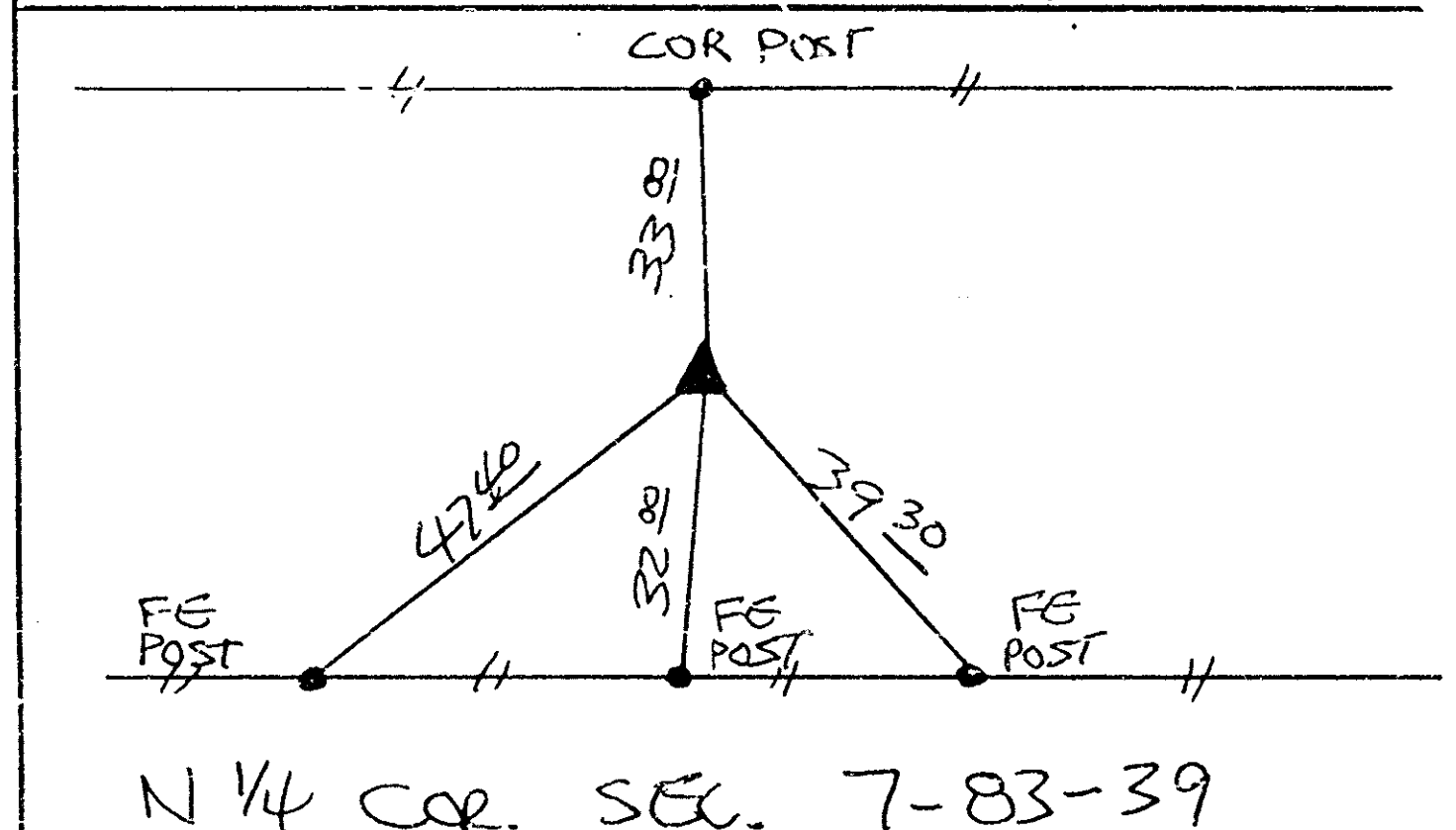
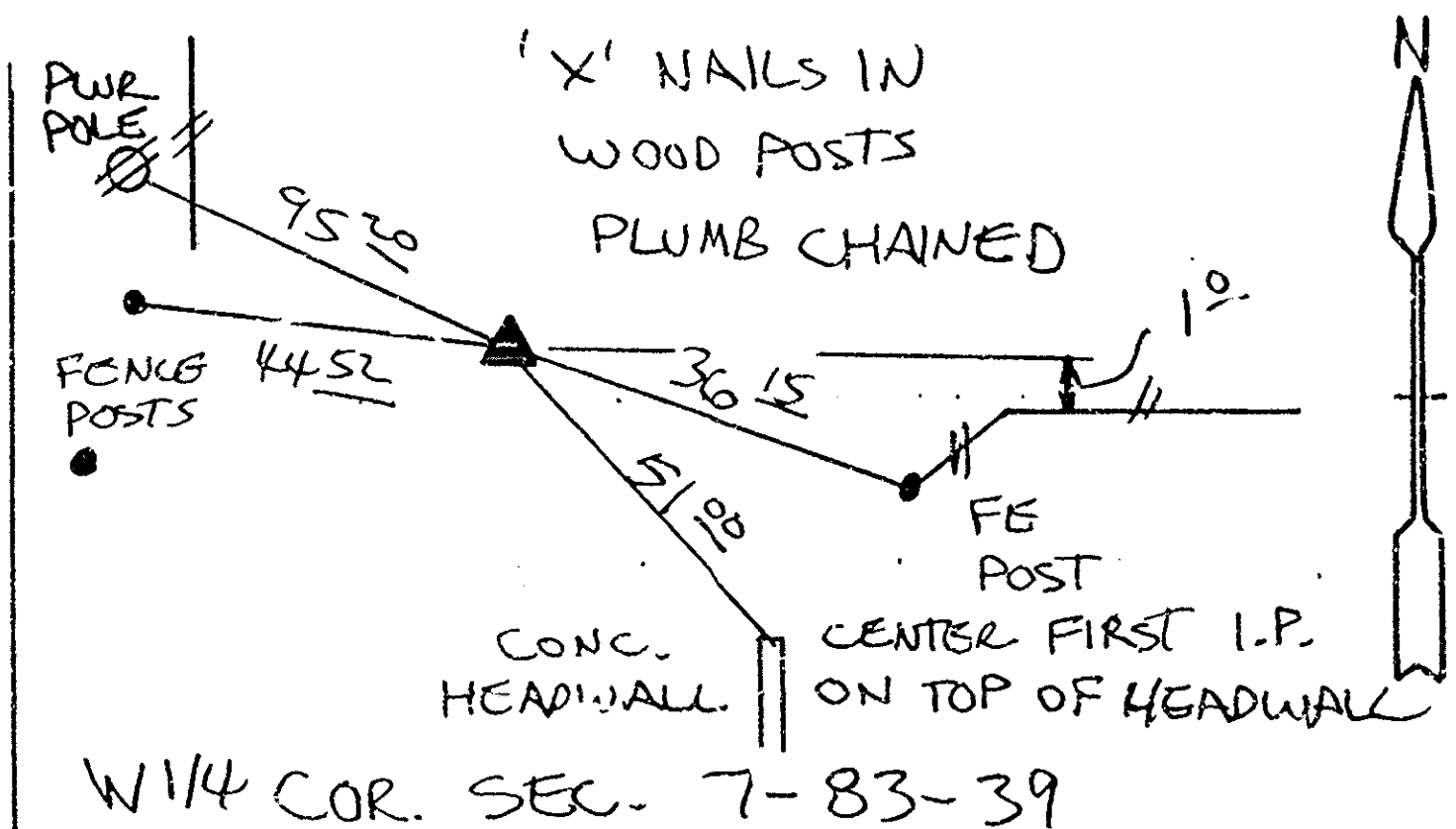
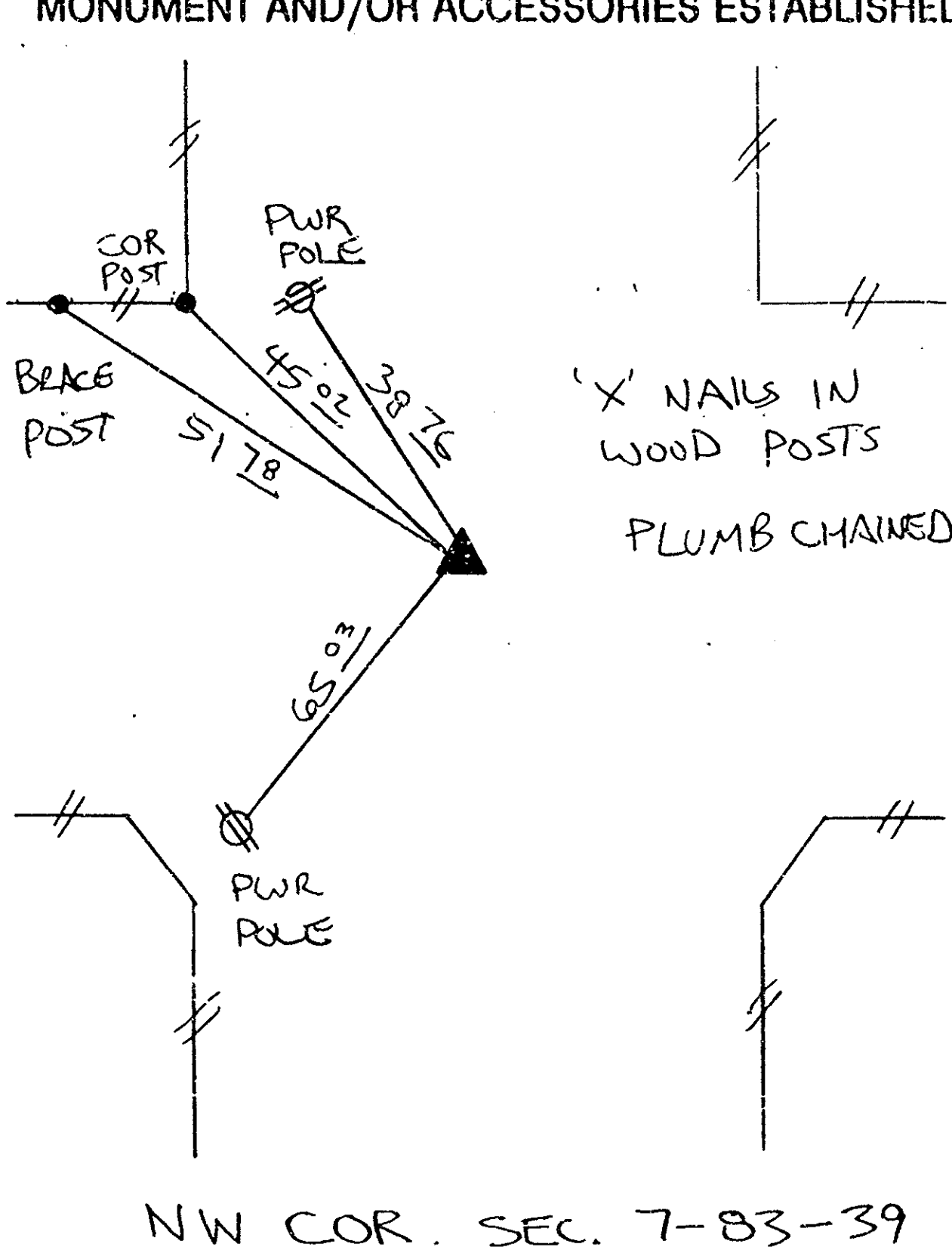

I HEREBY CERTIFY THAT THE SURVEY WORK WAS COMPLETED AND THIS LAND SURVEYING DOCUMENT WAS PREPARED BY ME OR UNDER MY DIRECT PERSONAL SUPERVISION AND THAT I AM A DULY REGISTERED LAND SURVEYOR UNDER THE LAWS OF THE STATE OF IOWA.

Terence E. Crawford

Terence E. Crawford

date 6-26-95

la reg. no. 8893

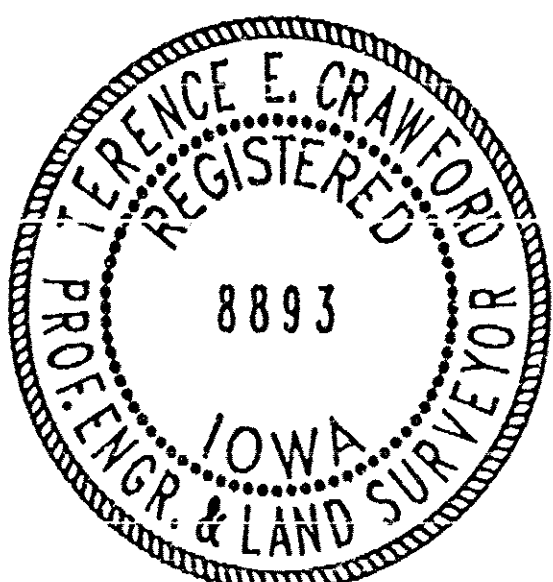

RECORDING OFFICER

FILED DENISON, IOWA
CRAWFORD COUNTY

95 JUN 26 PM 1:44

INST. NO. 95-1568
DENISE MEEVES, RECORDER
Denise Meeves
FEE 6.00

INDEXED dm
FOLLOW UP _____
PROOFED _____