

FILED IN DENISON, IOWA
 CRAWFORD COUNTY
 2001 JUN 21 AM 9:20
 INST. NO. 2001-1752
 DENISE NEEVES, RECORDER
 Denise Neeves
 FEE \$6.00
 INDEXED _____
 FOLLOW UP _____
 PROOFED _____

PREPARED BY - TERENCE E. CRAWFORD - SUNDQUIST ENGINEERING - 120 S. MAIN, DENISON, IOWA 51442 - PHONE (712)263-8118

**UNITED STATES PUBLIC LAND SURVEY CORNER CERTIFICATE
 OF**

LAND SURVEY MONUMENT SITUATED IN SECTION 24, T 83 N, R 40 W OF
 THE 5TH P.M., CRAWFORD COUNTY, IOWA.
 PREVIOUSLY RECORDED IN BOOK _____, PAGE _____, OTHER _____

MONUMENT DESCRIPTION AND REMARKS

W1/4 CORNER - FOUND IRON PIN, 4" DEEP.

 SW CORNER - SET 5/8" x 18" IRON PIN W/YELLOW CAP #8893,
 6" DEEP, FROM OLD COUNTY ROAD PLANS.

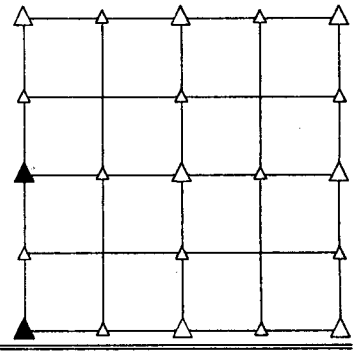

PLAN VIEW SHOWING RELATIVE LOCATION OF MONUMENT AND REFERENCE POINTS.

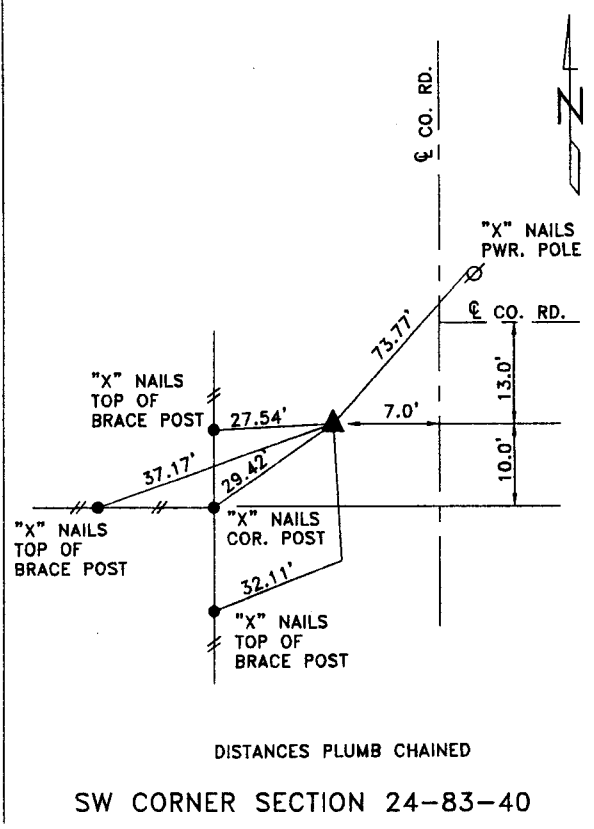
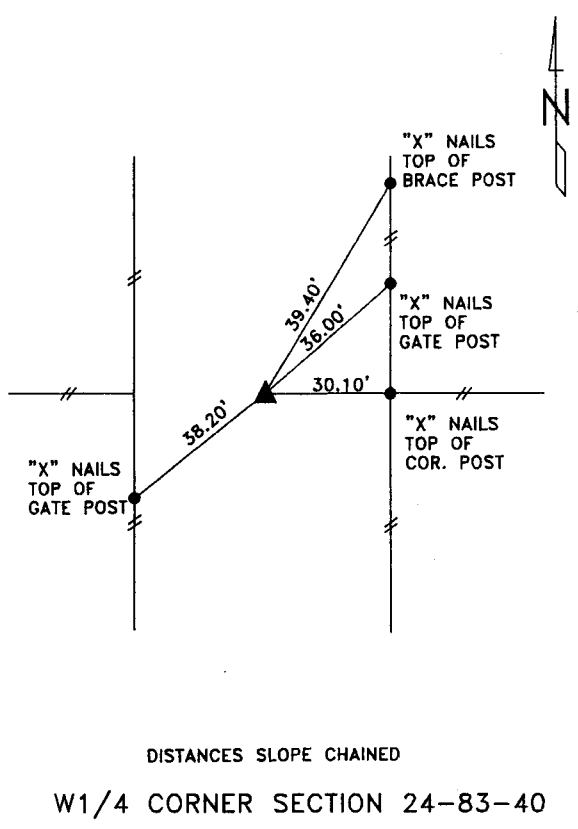

I HEREBY CERTIFY THAT THIS LAND SURVEYING DOCUMENT WAS PREPARED
 AND THE RELATED SURVEY WORK WAS PERFORMED BY ME OR UNDER
 MY DIRECT SUPERVISION AND THAT I AM A DULY LICENSED LAND
 SURVEYOR UNDER THE LAWS OF THE STATE OF IOWA.

Terence E. Crawford
 TERENCE E. CRAWFORD
 IA LICENSE NO. 8893
 DATE JUN 20 2001
 EXP. DATE DECEMBER 31, 2001

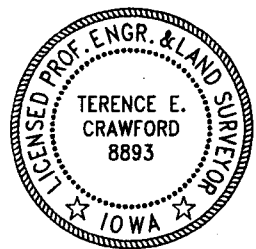

SE PROJECT NO. 22901
 DRAWN BY: LMD