

FILED IN DENISON, IOWA  
 CRAWFORD COUNTY  
 2001 JUN 21 AM 9:20  
 INST. NO. 2001-1752  
 DENISE MEEVES, RECORDER  
 Denise Meeves  
 FEE \$6.00  
 INDEXED \_\_\_\_\_  
 FOLLOW UP \_\_\_\_\_  
 PROOFED \_\_\_\_\_

PREPARED BY - TERENCE E. CRAWFORD - SUNDQUIST ENGINEERING - 120 S. MAIN, DENISON, IOWA 51442 - PHONE (712)263-8118

**UNITED STATES PUBLIC LAND SURVEY CORNER CERTIFICATE  
 OF**

LAND SURVEY MONUMENT SITUATED IN SECTION 24, T 83 N, R 40 W OF  
 THE 5TH P.M., CRAWFORD COUNTY, IOWA.  
 PREVIOUSLY RECORDED IN BOOK \_\_\_\_\_, PAGE \_\_\_\_\_, OTHER \_\_\_\_\_

**MONUMENT DESCRIPTION AND REMARKS**

W1/4 CORNER - FOUND IRON PIN, 4" DEEP.

SW CORNER - SET 5/8" x 18" IRON PIN W/YELLOW CAP #8893,  
 6" DEEP, FROM OLD COUNTY ROAD PLANS.

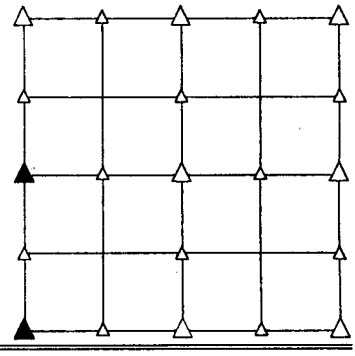

**PLAN VIEW SHOWING RELATIVE LOCATION OF MONUMENT AND REFERENCE POINTS.**

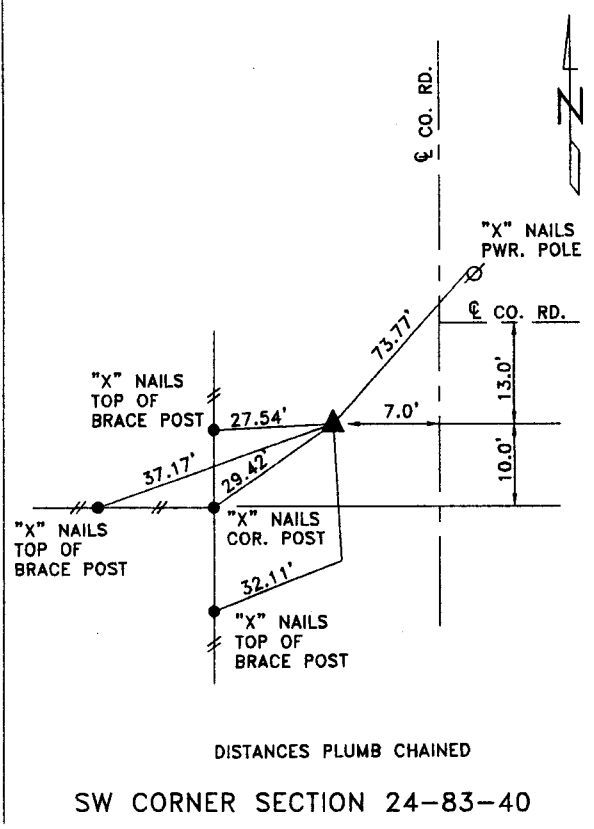
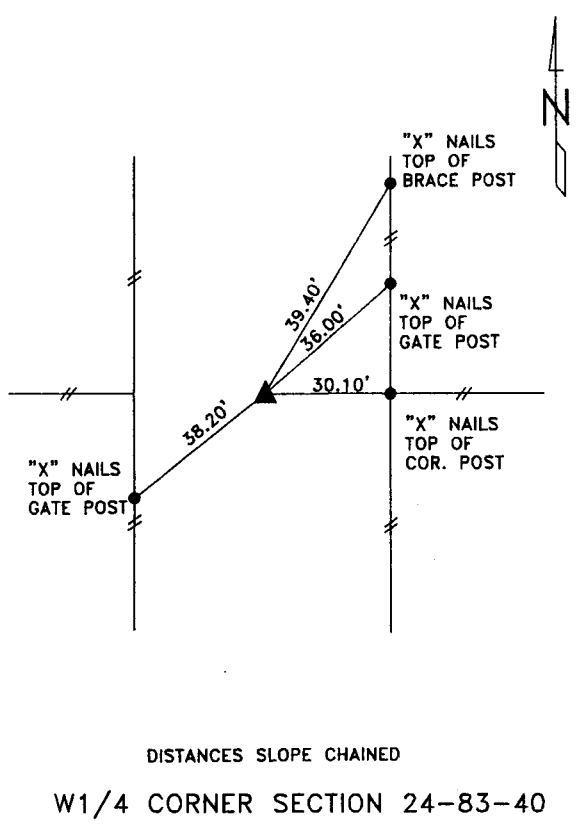

I HEREBY CERTIFY THAT THIS LAND SURVEYING DOCUMENT WAS PREPARED  
 AND THE RELATED SURVEY WORK WAS PERFORMED BY ME OR UNDER  
 MY DIRECT SUPERVISION AND THAT I AM A DULY LICENSED LAND  
 SURVEYOR UNDER THE LAWS OF THE STATE OF IOWA.

*Terence E. Crawford* JUN 20 2001

TERENCE E. CRAWFORD DATE  
 IA LICENSE NO. 8893 EXP. DATE DECEMBER 31, 2001

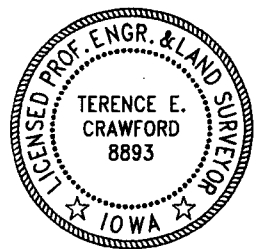

SE PROJECT NO. 22901  
 DRAWN BY: LMD