

INDEXED DM/DM  
 FOLLOW UP DM  
 PROOFED DM  
 SCANNED DM

Instrument #: 2021-1221  
 06/04/2021 09:29:34 AM Total Pages: 1  
 PLC PLAT COR CERT  
 Recording Fee: \$0.00 Transfer Tax: \$0  
 Denise Meeves, Recorder, Crawford County Iowa



PREPARED BY: PAUL ASSMAN-CRAWFORD COUNTY ENGINEER'S OFFICE-COURTHOUSE-DENISON, IA.-712-263-2449

## UNITED STATES PUBLIC LAND SURVEY CORNER CERTIFICATE OF

LAND SURVEY MONUMENT SITUATED IN PARADISE TOWNSHIP, THE NORTHEAST CORNER OF SECTION 31,  
T-83N, R-40W OF THE FIFTH P.M. CRAWFORD COUNTY, IOWA.

PREVIOUSLY RECORDED AS NO. 2013-2820

### MONUMENT DESCRIPTION AND REMARKS

NORTHEAST CORNER SEC. 31-83-40

FOUND 5/8" IRON PIN WITH CAP NO. 14709 AND RECORDED LOCATION. COUNTY GRADED ROAD AND SET 5/8" REBAR WITH RED CAP #11982 1.7' BELOW SURFACE AND RETIED CORNER.

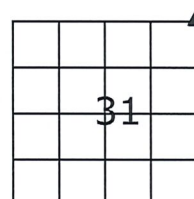

NORTHEAST CORNER SEC. 31-83-40

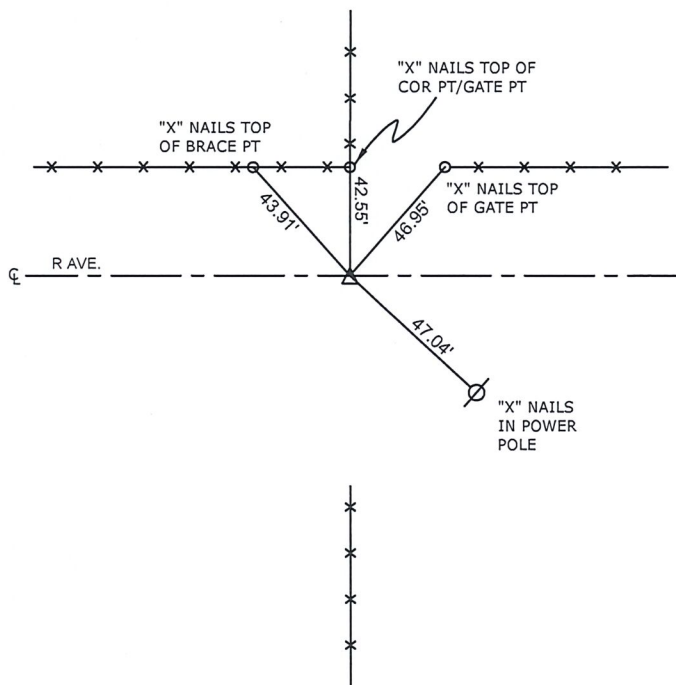

ALL DISTANCES ARE SLOPE CHAINED

**CERTIFICATION:**

I HEREBY CERTIFY THAT THIS LAND SURVEYING DOCUMENT WAS PREPARED AND THE RELATED SURVEY WORK WAS PERFORMED BY ME OR UNDER MY DIRECT PERSONAL SUPERVISION AND THAT I AM A DULY LICENSED LAND SURVEYOR UNDER THE LAWS OF THE STATE OF IOWA.

Paul J. Assman  
Signature

5/27/21  
Date of Survey

PAUL J. ASSMAN  
Typed Name

11982  
L.S. No.

12-31-22  
License Renewal Date

Pages covered by this seal 1

