

INDEXED NO  
 FOLLOW UP NO  
 PROOFED NO  
 SCANNED NO

Crawford County Recorder  
 Denise Meeves  
**Fee Book 2010-1587**

07/29/2010 @11:32AM  
 PLC PLAT CORNER CER  
 Book: Page: # Pages: 1  
 Total Fees: \$9.00

PREPARED BY - TERENCE E. CRAWFORD - SUNDQUIST ENGINEERING - 120 S. MAIN, DENISON, IOWA 51442 - PHONE (712) 263-8118

**UNITED STATES PUBLIC LAND SURVEY CORNER CERTIFICATE  
 OF**

LAND SURVEY MONUMENT SITUATED IN SECTION 10, T 85 N, R 41 W OF  
 THE 5TH P.M., CRAWFORD COUNTY, IOWA.  
 PREVIOUSLY RECORDED IN BOOK \_\_\_\_\_, PAGE \_\_\_\_\_, OTHER \_\_\_\_\_

**MONUMENT DESCRIPTION AND REMARKS**

NW CORNER - FOUND BROKEN CM 1.0' DEEP W/SMALL REROD IN EAST EDGE, SET 5/8" DIA. IRON PIN ON SO. EDGE FOR LOCATING.  
 N1/4 CORNER - SET 5/8" DIA. X 18" IRON PIN W/YELLOW CAP #8893 0.5' DEEP, DUG & PROBED FOUND NOTHING, RESET FROM OLD COUNTY TIE INFORMATION.

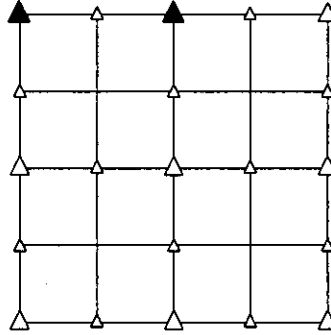

**PLAN VIEW SHOWING RELATIVE LOCATION OF MONUMENT AND REFERENCE POINTS.**

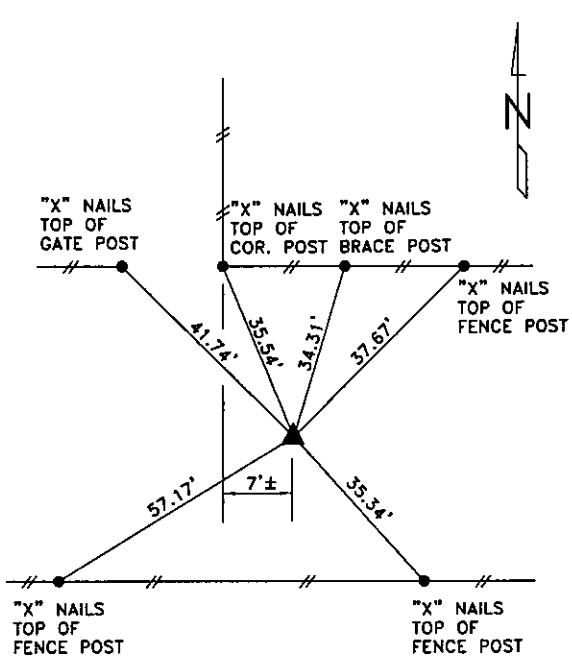

DISTANCES PLUMB CHAINED

NW CORNER SECTION 10-85-41

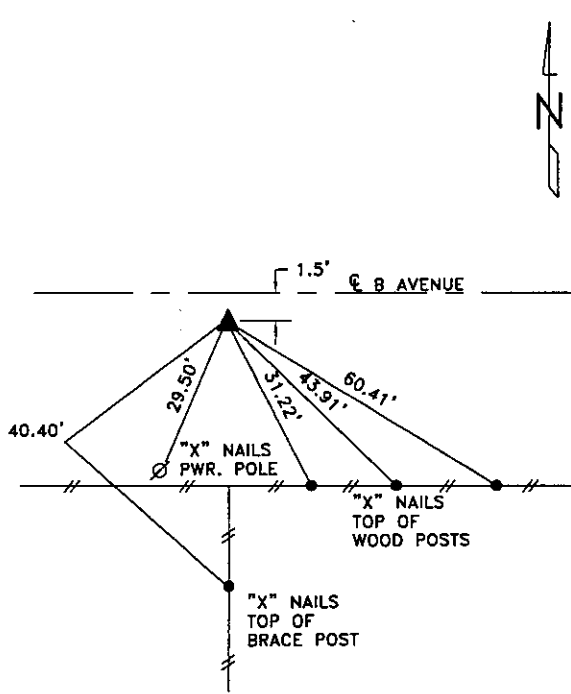

DISTANCES PLUMB CHAINED

N1/4 CORNER SECTION 10-85-41

I HEREBY CERTIFY THAT THIS LAND SURVEYING DOCUMENT WAS PREPARED AND THE RELATED SURVEY WORK WAS PERFORMED BY ME OR UNDER MY DIRECT PERSONAL SUPERVISION AND THAT I AM A DULY LICENSED LAND SURVEYOR UNDER THE LAWS OF THE STATE OF IOWA.

*Terence E. Crawford*  
 TERENCE E. CRAWFORD  
 IA LICENSE NO. 8893  
 DATE JUL 26 2010  
 EXP. DATE DECEMBER 31, 2011

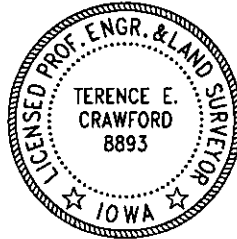

SE PROJECT NO. 21610  
 DRAWN BY: LLL