

INDEX LM
 SCAN _____
 FOLLOW UP _____
 PROOF _____

Instrument #: 2022-0793
 03/24/2022 11:01:53 AM Total Pages: 1
 PLC PLAT COR CERT
 Recording Fee: \$7.00 Transfer Tax: \$0
 Denise Maeves, Recorder, Crawford County Iowa



PREPARED BY AND RETURN TO: JEFFREY M. KRUEGER P.L.S., KRUEGER SURVEYING, P.C., 2425 190TH STREET, NEMAHA, IA 50567 PH. (712) 660-2264

SECTION 1

**UNITED STATES PUBLIC LAND SURVEY CORNER CERTIFICATE
 OF**

LAND SURVEY MONUMENTS SITUATED IN SECTION 1,
 TOWNSHIP 85 NORTH, RANGE 41 WEST
 OF THE 5TH P.M., CRAWFORD COUNTY, IOWA.

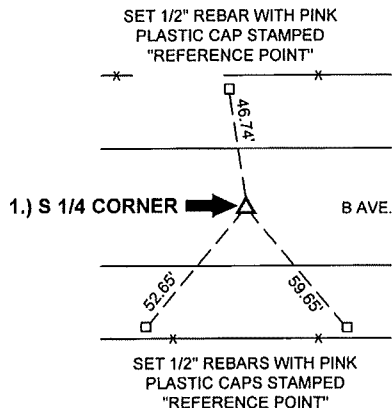
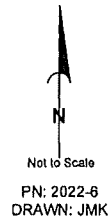
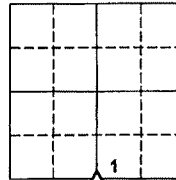

**1.) S 1/4 CORNER
 1-85-41
 CRAWFORD COUNTY, IOWA:**

FOUND 5/8" REBAR, 12" DEEP.

THIS CERTIFICATE IS BEING PREPARED
 BECAUSE: THERE IS NO CERTIFICATE FOR
 THE CORNER ON FILE WITH THE
 RECORDER OF THE COUNTY IN WHICH THE
 CORNER IS LOCATED.



I hereby certify that this land surveying document was prepared and the related survey work was performed by me or under my direct personal supervision and that I am a duly licensed Land Surveyor under the laws of the State of Iowa.

Jeffrey M. Krueger 3/21/2022
 Jeffrey M. Krueger Date:
 License Number 16749
 My license renewal date is December 31, 2022
 Pages covered by this seal 1

List Corners to be Indexed

Corners	Section	Township	Range
1) S 1/4	1	85	41