

9/10
16/15

NE cor. Sec. 16 - T35N - R41W

1517

Dug a 1' x 8' hole and found a 10" x 1/2" x 20" rock at a depth of 2 1/2'. Lowered evidence and set C.M.

Cor. substantiated by notes in sa. record

Bk. # 5 p. 64, 184, & 191

(OLD TIES)

Ties from stakes

472 NE from cor. sign post

430 NW " " "

316 SW " Cor. Post

298 SSE Elm REA

510 NW from maple tree

4-47-F

6-28-93

Found 1/2" iron pin 4" deep.

X-114/17ab

Reb. 8/16

X-114/17ab
Cor. Post

100

Gravel

472

530

Road

X-114/17ab
Cor. Post

Gravel Road

X-114/17ab
Cor. Post

May 19, 1932

W. F. W. Carroll

Off Stone 16/1932
Off July 27, 1935
OK July 24

486

Retied from Sec. Cor. Sec. 12/1919a
Found 1/2" iron pin 2' deep
Set 5/8" iron pin to surface

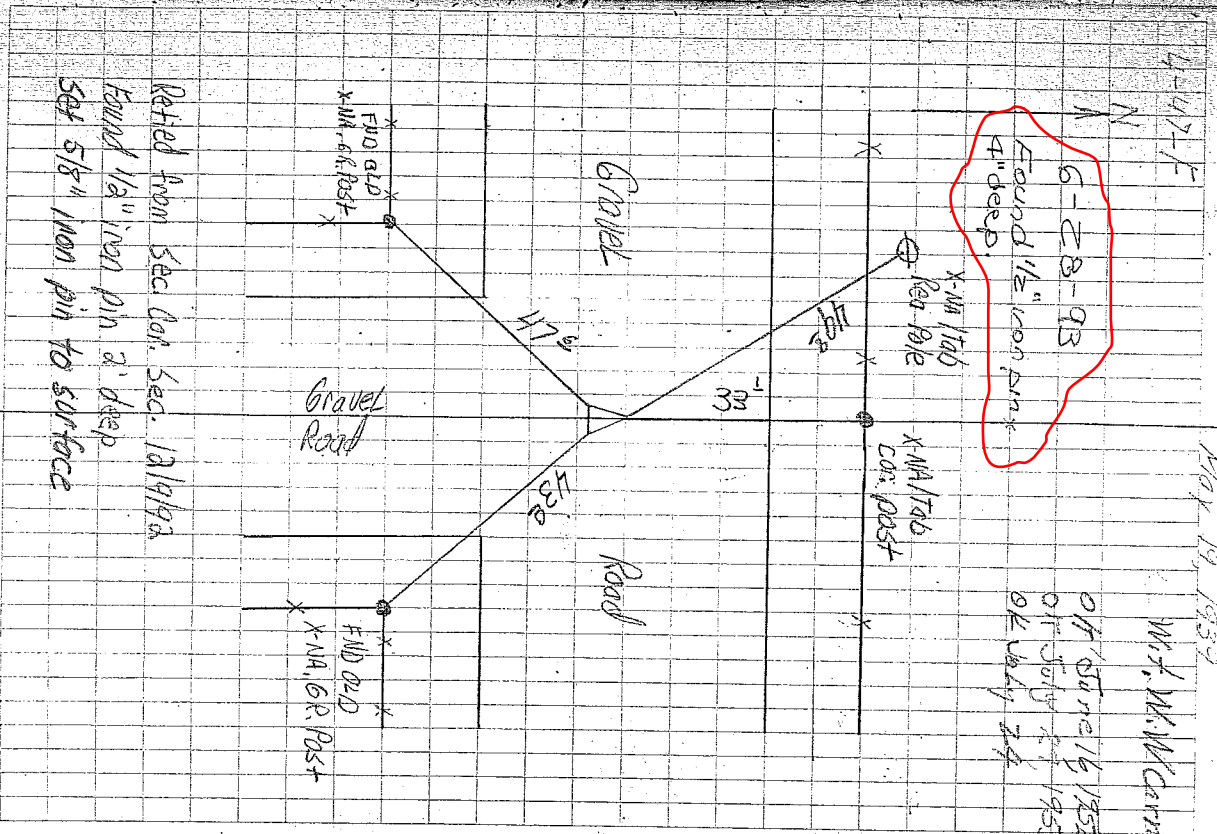

SECTION CORNER CERTIFICATE

LAND SURVEY MONUMENT SITUATED IN SECTION 16, T 85 N, R 41 W OF THE 5TH P.M., CRAWFORD COUNTY, IOWA.

PREVIOUSLY RECORDED IN BOOK _____, PAGE _____, OTHER 90-2162

DESCRIPTION OF EVIDENCE FOUND

NE COR. - FOUND 1/2" IRON PIN 2' DEEP
SET 5/8" IRON PIN TO SURFACE

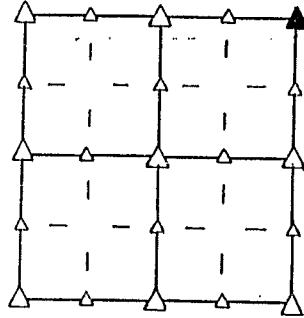

SKETCH SHOWING RELATIVE LOCATION OF MONUMENT AND REFERENCE POINTS. DESCRIPTION OF MONUMENT AND/OR ACCESSORIES ESTABLISHED.

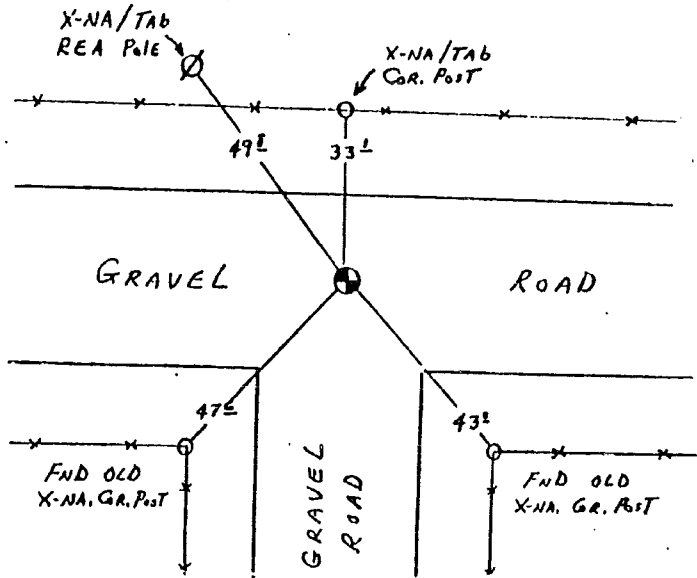

I HEREBY CERTIFY THAT THIS PLAT, MAP, SURVEY OR REPORT WAS MADE BY ME OR UNDER MY DIRECT PERSONAL SUPERVISION AND THAT I AM A DULY REGISTERED LAND SURVEYOR UNDER THE LAWS OF THE STATE OF IOWA.

Jerry Shellberg
Jerry F. Shellberg

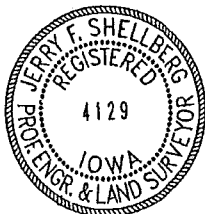

date DEC. 9 1992
Ia reg. no. 4129

RECORDING OFFICER

FILED DENISON, IOWA
CRAWFORD COUNTY

93 JAN 25 AM 9:54

INST. NO. 93-0175
DENISE JURGENSEN, RECORDER
Denise Jurgensen
FEE \$ 5.00

INDEXED nlg
FOLLOW UP _____
PROOFED _____