

Crawford County Recorder  
Denise Meeves  
Fee Book 2012-0105

01/12/2012 @ 11:29AM  
PLC: PLAT CORNER CER  
Book: Page: \$7.00 # Pages: 1  
Total Fees:

INTENTED \_\_\_\_\_  
FOR \_\_\_\_\_  
COUNTY \_\_\_\_\_  
STATE \_\_\_\_\_

Prepared by: Nathan H. Carlson Address: 3701 12th Street N, Suite 206, Phone: 320-253-9495  
St. Cloud, MN 56303

**UNITED STATES PUBLIC LAND SURVEY CORNER CERTIFICATE FOR**

Land survey monuments situated in Section 27, Township 85N  
Range 41W, of the Fifth Principal Meridian, Crawford County, Iowa.  
Previously recorded in \_\_\_\_\_ in County Recorder's Office.

(Show reason for preparing this certificate, the evidence and detailed procedures used in establishing the corner positions & monumentation found or placed.)

MONUMENT DESCRIPTION AND REMARKS: Searched the area and found a bent nail  
at the intersection of the road centerlines. Measured 2637.49 feet to the E1/4 corner of Sec. 27.  
Accepted the nail as marking the position of the corner and replaced it with a 1/2" rebar with LS cap  
19314. Established reference ties as noted below.

**PLAN - VIEW**

(Show a minimum of three reference ties to durable physical objects, relevant monuments and physical conditions that will enable recovery of the corner.)

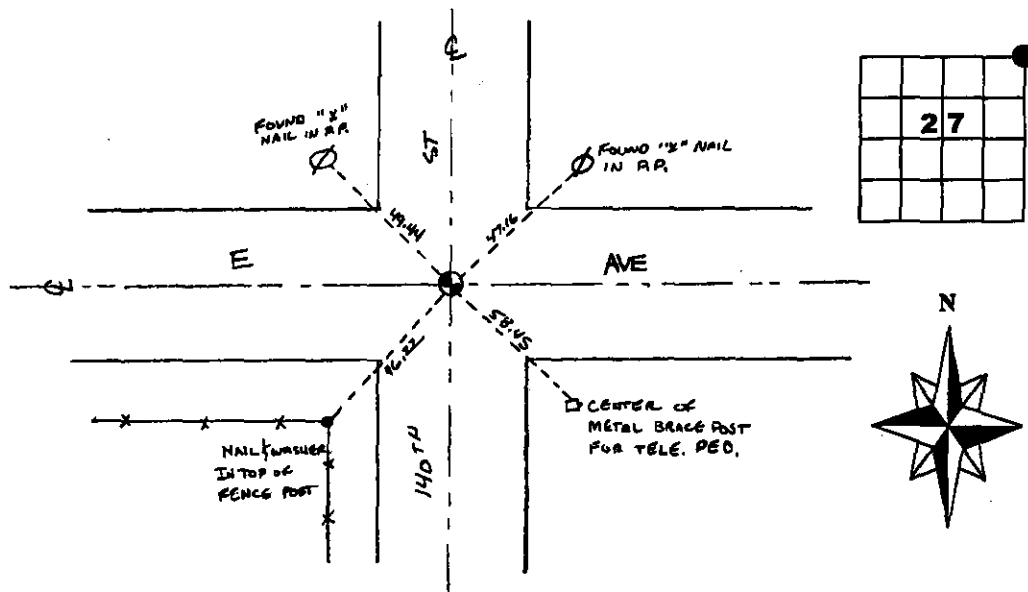

SLSI-3/98

I hereby certify that this land surveying document was prepared and the related survey work was performed by me or under my direct personal supervision and that I am a duly licensed Land Surveyor under the laws of the State of Iowa.

Signature: Nathan H. Carlson Date: 1/12/2012

Typed/Printed Name: Nathan H. Carlson

License Number: 19314

My license renewal date is December 31, 2012

Pages or sheets covered by this seal: This sheet

**Corners to be Indexed**

Corners	Section	Twp.	Range
NE	27	85N	41W