

INDEXED zm
FOLLOW UP _____
PROOFED _____
SCANNED _____

Instrument #: 2018-2288
11/01/2018 03:18:11 PM Total Pages: 1
PLC PLAT CORNER CER
Recording Fee: \$7.00 Transfer Tax: \$0
Denise Reeves, Recorder, Crawford County Iowa



PREPARED BY - JOSEPH P. RUESCHENBERG - SUNDQUIST ENGINEERING - 120 S. MAIN, DENISON, IOWA 51442 - PHONE (712) 263-8118

UNITED STATES PUBLIC LAND SURVEY CORNER CERTIFICATE
OF

LAND SURVEY MONUMENT SITUATED IN SECTION 31, T 85 N, R 41 W OF
THE 5TH P.M., CRAWFORD COUNTY, IOWA.
PREVIOUSLY RECORDED IN BOOK _____, PAGE _____, OTHER _____

MONUMENT DESCRIPTION AND REMARKS

NW CORNER - FOUND 5/8" DIA. IRON PIN 1.2' DEEP.

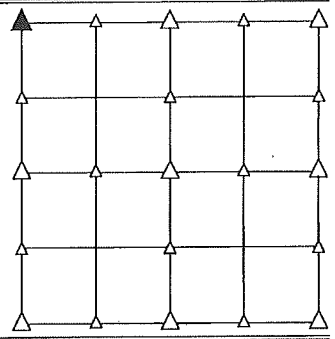

PLAN VIEW SHOWING RELATIVE LOCATION OF MONUMENT AND REFERENCE POINTS.

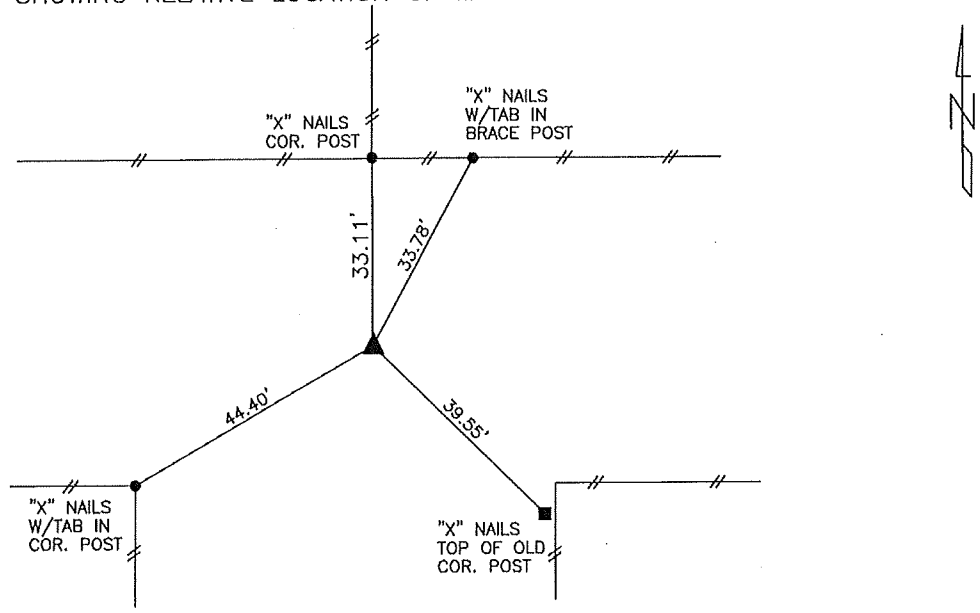

DISTANCES PLUMB CHAINED

NW CORNER SECTION 31-85-41

I HEREBY CERTIFY THAT THIS LAND SURVEYING DOCUMENT WAS PREPARED AND THE RELATED SURVEY WORK WAS PERFORMED BY ME OR UNDER MY DIRECT PERSONAL SUPERVISION AND THAT I AM A DULY LICENSED LAND SURVEYOR UNDER THE LAWS OF THE STATE OF IOWA.

Joseph P. Rueschenberg
JOSEPH P. RUESCHENBERG DATE 10-29-2018
IA LICENSE NO. 14709 EXP. DATE DECEMBER 31, 2018

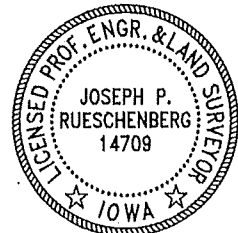

SE PROJECT NO. 23918
DRAWN BY: LLL