

INDEXED me  
 FOLLOW UP me  
 PROOFED \_\_\_\_\_  
 SCANNED sg

REC006758



Crawford County Recorder Denise Meeves  
 FEE BOOK 2005-1499 6/08/2005 @ 12:58PM  
 PIC PLAT CORNER CERBook: Page:05-1499 #: 1  
 Total Fees: \$7.00

PREPARED BY - TERENCE E. CRAWFORD - SUNDQUIST ENGINEERING - 120 S. MAIN, DENISON, IOWA 51442 - PHONE (712) 263-8118

**UNITED STATES PUBLIC LAND SURVEY CORNER CERTIFICATE  
 OF**

LAND SURVEY MONUMENT SITUATED IN SECTION 4, T 85 N, R 41 W OF  
 THE 5TH P.M., CRAWFORD COUNTY, IOWA.  
 PREVIOUSLY RECORDED IN BOOK \_\_\_\_\_, PAGE \_\_\_\_\_, OTHER \_\_\_\_\_

**MONUMENT DESCRIPTION AND REMARKS**

N1/4 CORNER - FOUND 5/8" DIA. IRON PIN 0.9' DEEP.

NE CORNER - FOUND 5/8" DIA. IRON PIN 0.2' DEEP.

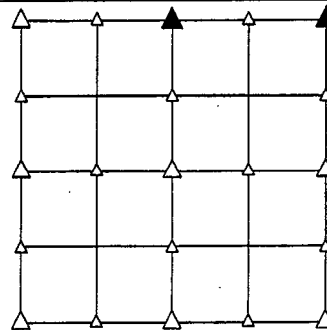

**PLAN VIEW SHOWING RELATIVE LOCATION OF MONUMENT AND REFERENCE POINTS.**

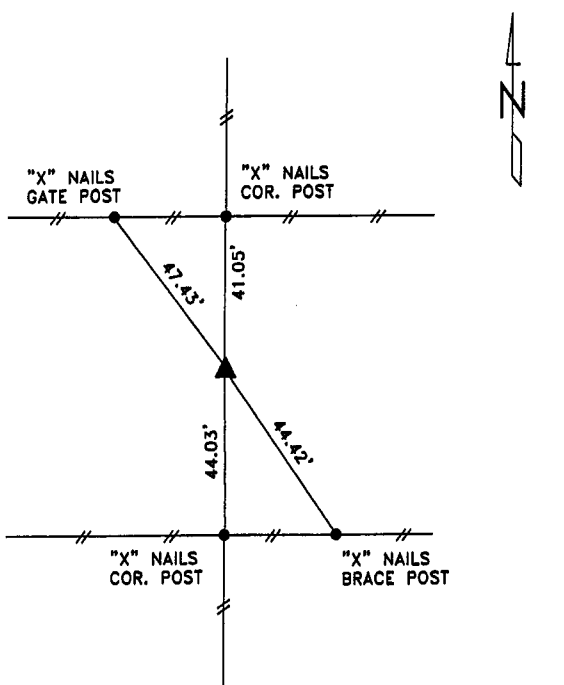

DISTANCES SLOPE CHAINED

N1/4 CORNER SECTION 4-85-41

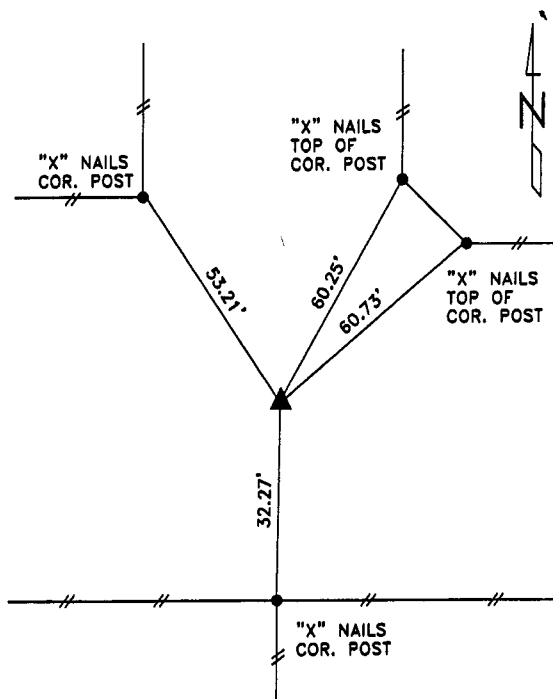

DISTANCES SLOPE CHAINED

NE CORNER SECTION 4-85-41

I HEREBY CERTIFY THAT THIS LAND SURVEYING DOCUMENT WAS PREPARED AND THE RELATED SURVEY WORK WAS PERFORMED BY ME OR UNDER MY DIRECT PERSONAL SUPERVISION AND THAT I AM A DULY LICENSED LAND SURVEYOR UNDER THE LAWS OF THE STATE OF IOWA.

*Terence E. Crawford*  
 TERENCE E. CRAWFORD

IA LICENSE NO. 8893

MAY 23 2005

DATE

EXP. DATE DECEMBER 31, 2005

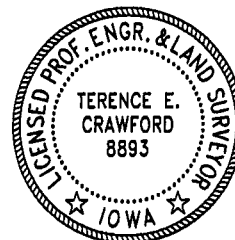

SE PROJECT NO. 23105  
 DRAWN BY: LLL