

# SECTION CORNER CERTIFICATE

NE COR., SEC. 7, TWP. 85, RGE. 41

DESCRIPTION:

DATE 3/5/92

FOUND 1" REBAR 9" DEEP AS PER Co. TICS  
4' N. OF E-W E  
ON LINE N-S ROAD

L. STUKENHOLTZ, R. ANDERSON

VIRTUE ENG. P.C.  
ONAWIA, IOWA

USE TO SHOW CORNER

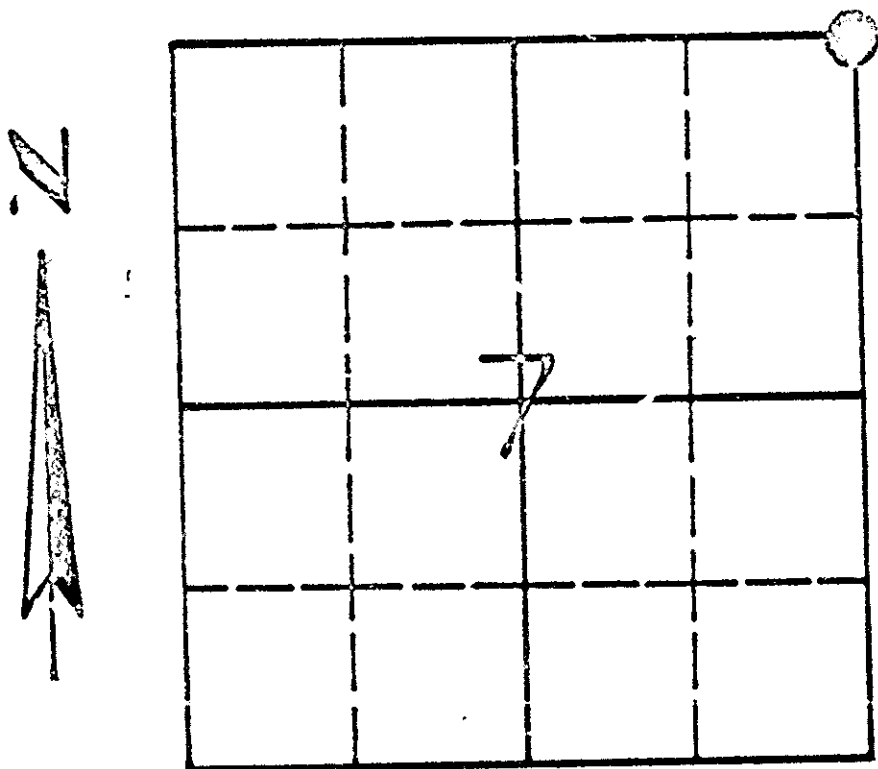

DRAWING

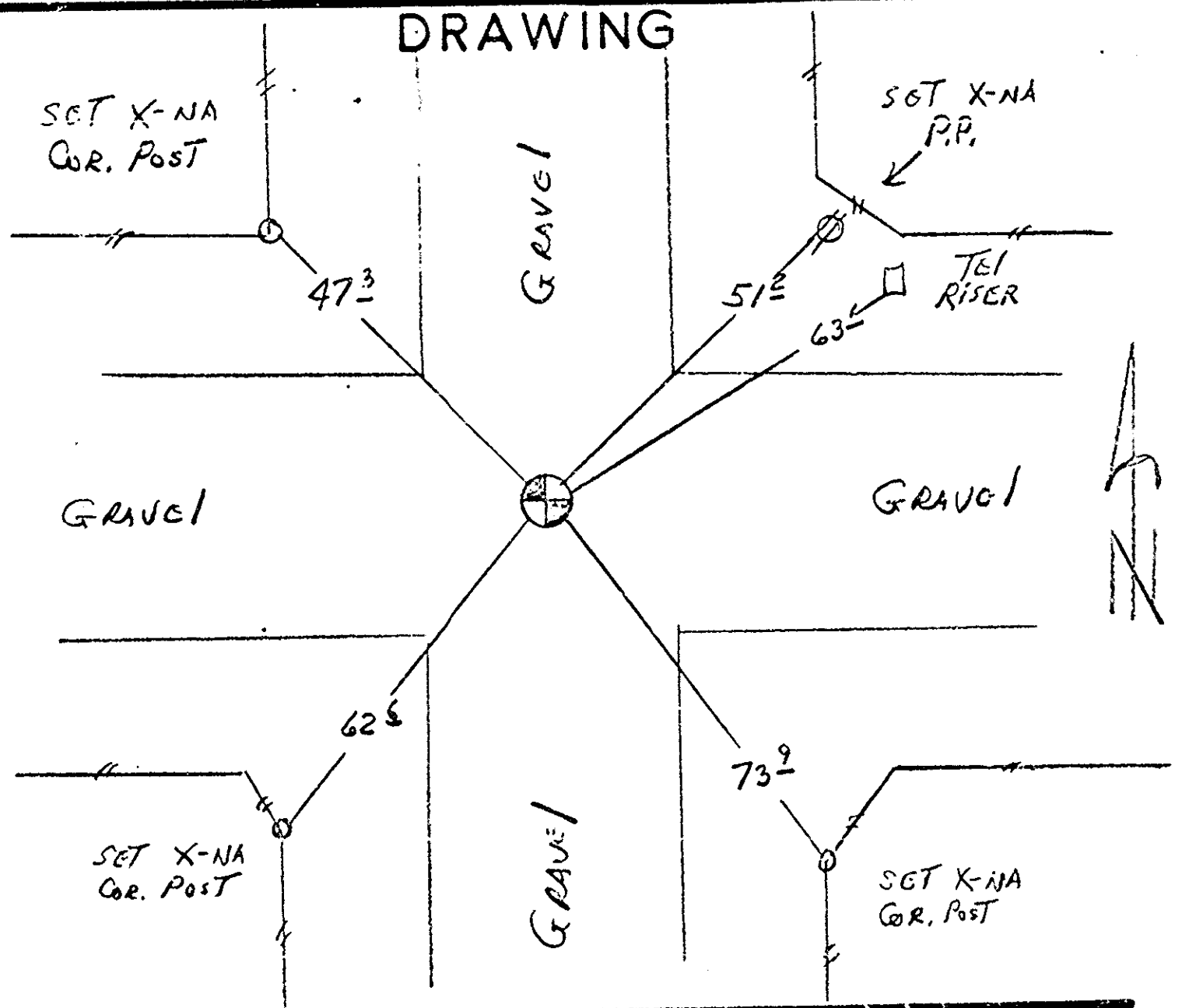

STATE OF IOWA SS  
COUNTY OF CRAWFORD

I HEREBY CERTIFY THAT THE SURVEY WORK WAS COMPLETED AND THIS CERTIFICATE WAS PREPARED BY ME OR UNDER MY DIRECT PERSONAL SUPERVISION AND I AM A DULY REGISTERED LAND SURVEYOR UNDER THE LAWS OF THE STATE OF IOWA.

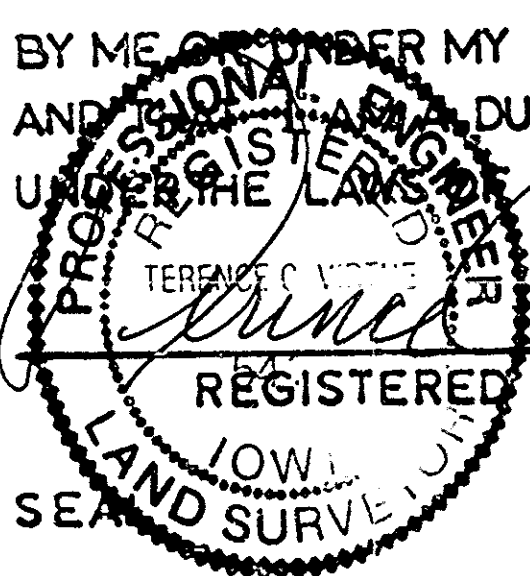

REGISTERED LAND SURVEYOR NO. 5412

MARCH 19 1992  
DATE

THIS SPACE FOR RECORDING OFFICER

FILED DENISON, IOWA  
CRAWFORD COUNTY

92 MAR 26 AM 8:17

INST. NO. 92-0722  
DENISE JURGENSEN, RECORDER

Denise Jurgensen  
FEE \$5.00

Mary Giten, Deputy

INDEXED DB  
FOLLOW UP \_\_\_\_\_  
PROOFED \_\_\_\_\_