

INDEXED sm  
 FOLLOW UP \_\_\_\_\_  
 PROOFED \_\_\_\_\_  
 SCANNED \_\_\_\_\_

Instrument #: 2019-1096  
 06/19/2019 10:03:53 AM Total Pages: 1  
 PLC PLAT COR CERT  
 Recording Fee: \$7.00 Transfer Tax: \$0  
 Denise Meeves, Recorder, Crawford County Iowa



WILKE LAND SURVEYING INC. 401 1800th Street Panama, Iowa 51562 (712)489-2898

UNITED STATES PUBLIC LAND SURVEY CORNER CERTIFICATE

SECTION 13 TOWNSHIP 85N RANGE 38W COUNTY Crawford

Reason for Certificate: Survey in the SE1/4 NE1/4

Monument Description and Remarks:

NE CORNER - Found a 5/8" diameter iron pin (1.4' deep). Probed to concrete monument under said iron pin (2.8' deep).

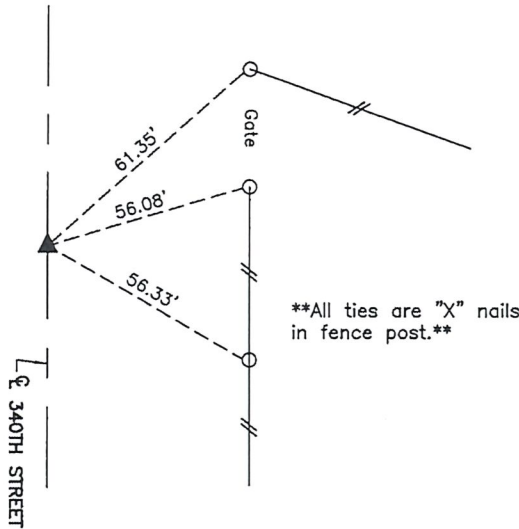
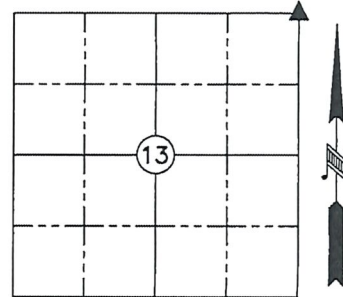

\*\*ALL DISTANCES ARE HORIZONTAL\*\*

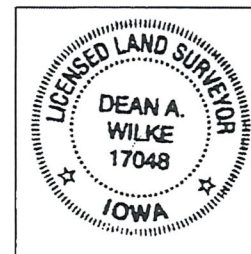

List Corners to be Indexed			
Corner	Section	Twp.	Range
NE CORNER	13	85N	38W

I hereby certify that this land surveying document was prepared and the related survey work was performed by me or under my direct personal supervision and that I am a duly licensed Land Surveyor under the laws of the State of Iowa.

*Dean A. Wilke* 6/17/19  
 Dean A. Wilke Date

License number 17048  
 My license renewal date is December 31, 2019  
 Pages or sheets covered by this seal: This page only