

PREPARED BY AND RETURN TO: JEFFREY M. KRUEGER P.L.S., KJEHL AND PAYER LTD., 2002 WEST MAIN ST., SAC CITY, IA 50583 PH. (712)662-7859

PREPARED BY AND RETURN TO: JEFFREY M. KRUEGER P.L.S., KJEHL AND PAYER LTD., 2002 WEST MAIN ST., SAC CITY, IA 50583 PH. (712)662-7859

**UNITED STATES PUBLIC LAND SURVEY CORNER CERTIFICATE**  
**OF**

LAND SURVEY MONUMENTS SITUATED IN SECTION 17  
 TOWNSHIP 85 NORTH, RANGE 38 WEST  
 OF THE 5TH P.M., CRAWFORD COUNTY, IOWA.

SECTION 17

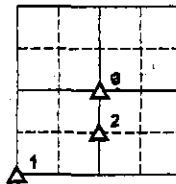

Not to Scale

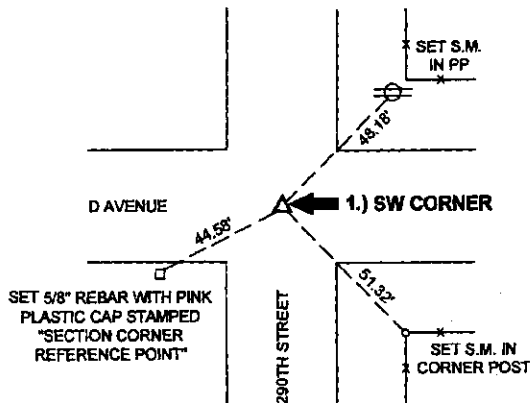

**1.) SW CORNER 17-85-38 CRAWFORD COUNTY, IOWA:**

FOUND 1" REBAR, 12" DEEP, NEAR CENTERLINES OF COUNTY GRAVEL ROADS.

THIS MONUMENT MATCHES WITHIN REASON THE POSITION SHOWN ON A SECTION CORNER CERTIFICATE BY TERENCE CRAWFORD RECORDED AS INSTRUMENT NO. 94-1351 IN THE CRAWFORD COUNTY RECORDER'S OFFICE.

THIS CERTIFICATE IS BEING PREPARED BECAUSE: THE CORNER MONUMENT HAS BEEN REPLACED OR MODIFIED.

**2.) NE CORNER SE 1/4 SW 1/4 17-85-38 CRAWFORD COUNTY, IOWA:**

NO RECORD OF CORNER. SET 5/8" REBAR WITH ORANGE PLASTIC CAP STAMPED "J KRUEGER 16749" EQUIDISTANT AND ONLINE BETWEEN THE S 1/4 CORNER AND CENTER OF SECTION.

THIS CERTIFICATE IS BEING PREPARED BECAUSE: THERE IS NO CERTIFICATE FOR THE CORNER ON FILE WITH THE RECORDER OF THE COUNTY IN WHICH THE CORNER IS LOCATED.

**3.) CENTER OF SECTION 17-85-38 CRAWFORD COUNTY, IOWA:**

FOUND 12" STONE, 18" DEEP, ON NORTH SIDE OF CORNER POST. RAISED WITH 5/8" REBAR, 6" ABOVE GROUND.

THIS MONUMENT MATCHES OCCUPATION LINES.

THIS CERTIFICATE IS BEING PREPARED BECAUSE: THERE IS NO CERTIFICATE FOR THE CORNER ON FILE WITH THE RECORDER OF THE COUNTY IN WHICH THE CORNER IS LOCATED.

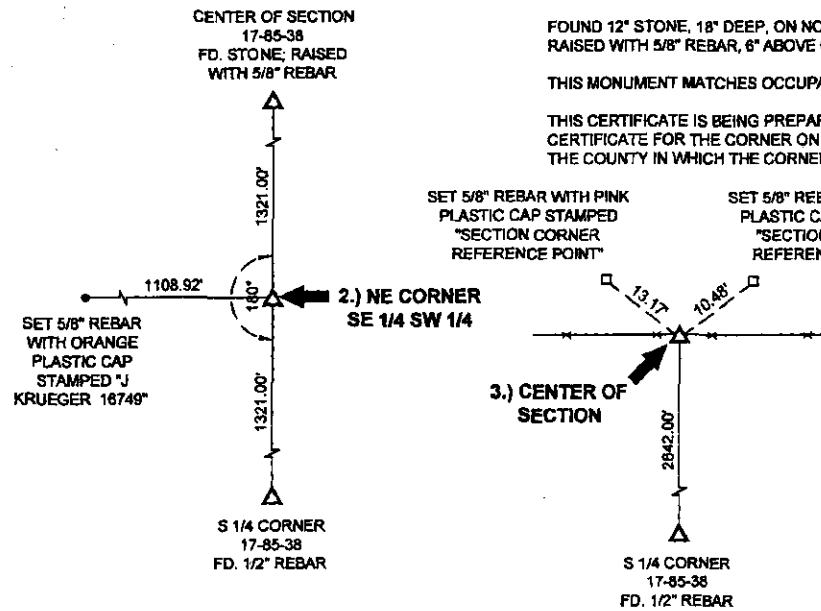

S.M. = SURVEY MARKER  
 PLASTIC REFERENCE DISK  
 AS SHOWN BELOW



PN: 080586  
 DRAWN: JMK

I hereby certify that this land surveying document was prepared and the related survey work was performed by me or under my direct personal supervision and that I am a duly licensed Land Surveyor under the laws of the State of Iowa.



*Jeffrey M. Krueger*  
 Jeffrey M. Krueger  
 License Number 16749  
 My license renewal date is December 31, 2008  
 Pages covered by this seal 1  
 Date: 9/25/2008

**List Corners to be Indexed**

Corners	Section	Township	Range
1) SW	17	85	38
2) NE SE 1/4 SW 1/4	17	85	38
3) CENTER	17	85	38