

2001 AP 16 PM 4: 25

INST. NO. 2001-0923
DENISE MEEVES, RECORDER

Denise Meeves
FEE \$ 6.00

This document prepared by: Semke & Associates - 712-792-2276
Micheal G. Semke, L.S.#10318 - 712 N. Crawford - Carroll, Iowa

UNITED STATES PUBLIC LAND SURVEY CORNER CERTIFICATE
OF

Land Survey Monuments situated in Section 24, Township 85, Range
38, of the Fifth Principal Meridian, Crawford County, Iowa.
Previously recorded in n/a in County Recorder's Office.
(book, page, document number, etc.)

(Show reason for preparing this certificate, the evidence and detailed procedures used in establishing the corner positions and monumentation found or placed.)

Found steel plate driven vertically with old wood
stake beside 10" deep. Set 1/2" I.P. to 2" deep.
Found field ties apparently not of public record.
Ties from County Engineers records indicate that
road ROW of use was narrower at that time.

PLAN - VIEW

(Show a minimum of three reference ties to durable physical objects, relevant monuments and physical conditions that will enable recovery of the corner.)

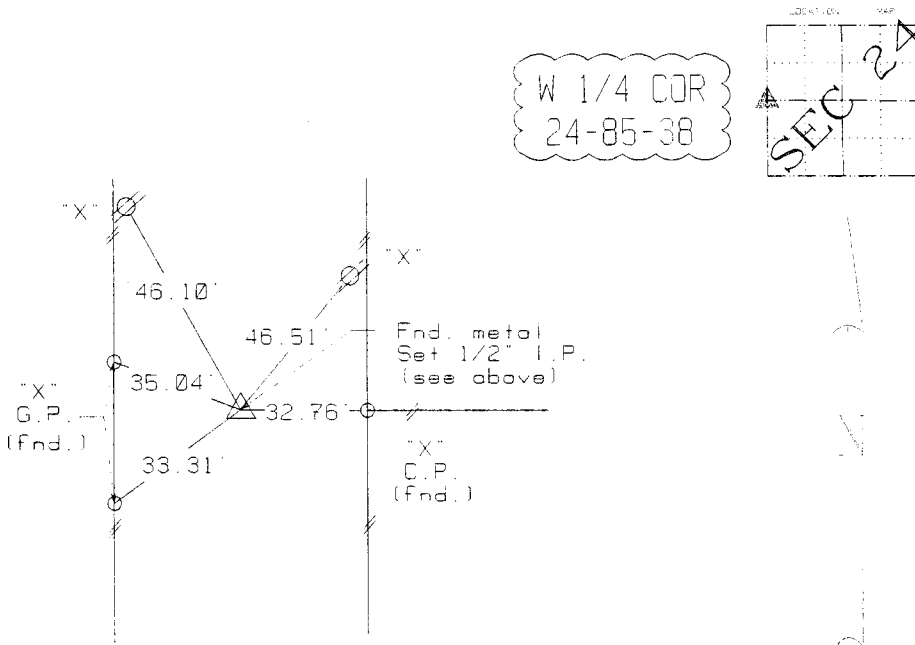

Note: All lines shown unless noted

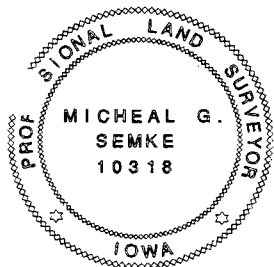

I HEREBY CERTIFY THAT THIS CORNER CERTIFICATE
WAS PREPARED BY ME OR UNDER MY DIRECT PERSONAL
SUPERVISION AND THAT I AM A PROFESSIONAL LAND
SURVEYOR UNDER THE LAWS OF THE STATE OF IOWA.
MY REGISTRATION IS SUBJECT TO RENEWAL 12-31-01.

4/2/01
DATE

Michael G. Semke
MICHAEL G. SEMKE, REG. NO. 10318

List Corners to be Indexed

| Corners | Section | Twp | Range |
|---------|---------|-----|-------|
| W 1/4 | 24 | 85 | 38 |
| E 1/4 | 23 | 85 | 38 |