

Instrument #: 2025-0762
 04/21/2025 01:23:28 PM Total Pages: 1
 PLC PLAT COR CERT
 Recording Fee: \$7.00 Transfer Tax: \$0
 Sara Meseck, Recorder, Crawford County Iowa



PREPARED BY - JAMES C. SAILER - 100T, 6409 Gordon Drive, Sioux City, Iowa 51106 PHONE (712) 276-1451



UNITED STATES PUBLIC LAND SURVEY CORNER CERTIFICATE
 Of Land Survey Monument Situated in Section 5,
 Township 85 NORTH, Range 38 WEST Of The Fifth Principal Meridian,
 Crawford County, Iowa. Previously Recorded In
 _____ In The County Recorders Office.

Monument Description and Remarks:

- N¹/₄ CORNER, SEC. 5-T85N-R38W : FOUND LEAD PLUG IN ACC PAVING PRIOR TO PROJECT. SET NEW IDOT BRONZE DISK W/CUT TRIANGLE 5.7' SOUTH OF C IN NEW ACC PAVING.
 NE CORNER, SEC. 5-T85N-R38W : FOUND HINGE NAIL IN ACC PAVING PRIOR TO PROJECT. SET NEW IDOT BRONZE DISK W/CUT TRIANGLE 13.7' SOUTH OF C IN NEW ACC PAVING.

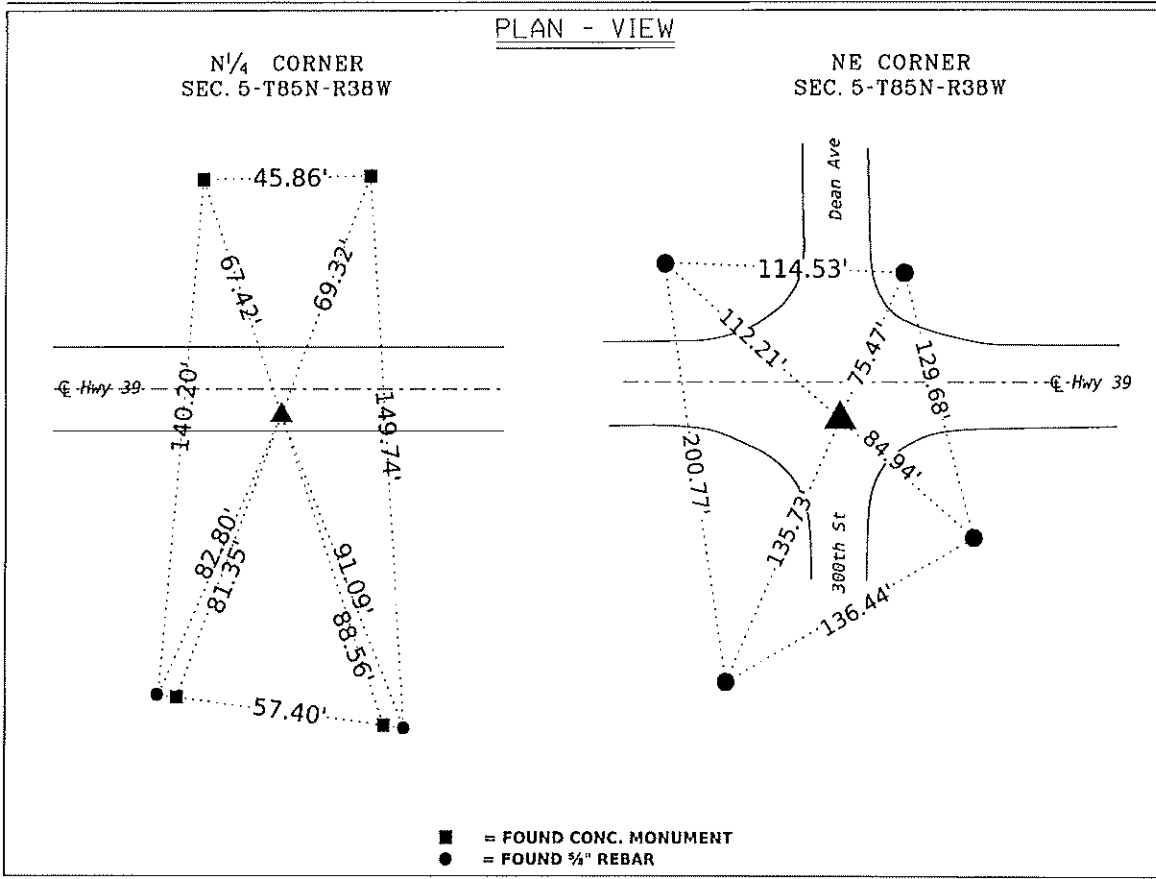

I hereby certify that this land surveying document was prepared and the related survey work was performed by me or under my direct personal supervision and that I am a duly licensed Professional Land Surveyor under the Laws of the State of Iowa.

Signature: James C. Sailer 4/10/25 Date
 James C. Sailer - Lisc. No. 12090

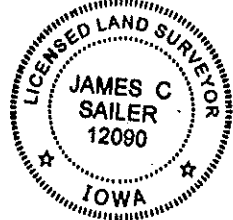

My License Renewal Date is December 31, 2026
 Pages or sheets covered by this seal: 1

IOWA DEPARTMENT OF TRANSPORTATION
 Crawford COUNTY FIELD BOOK , PAGE 21, 25
 2403901021 P.W. LOCATION

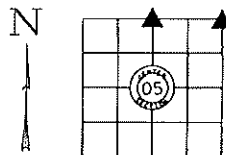

DATE: 11/13/2024 - BY: MJM

Corner	Section	Twp	Range
N ¹ / ₄	5	T85N	R38W
NE	5	T85N	R38W