

STATE OF IOWA
 COUNTY OF CRAWFORD
 2001 DE 21 AM 9:18
 7001-3691
 INST. # 7001-3691
 DENISE MEEVES
 #62 MARY EITEN, Deputy

INDEXED
 FILED
 FILED

PREPARED BY - TERENCE E. CRAWFORD - SUNDQUIST ENGINEERING - 120 S. MAIN, DENISON, IOWA 51442 - PHONE (712)263-8118

**UNITED STATES PUBLIC LAND SURVEY CORNER CERTIFICATE
 OF**

LAND SURVEY MONUMENT SITUATED IN SECTION 5, T 85 N, R 38 W OF
 THE 5TH P.M., CRAWFORD COUNTY, IOWA.
 PREVIOUSLY RECORDED IN BOOK _____, PAGE _____, OTHER _____

MONUMENT DESCRIPTION AND REMARKS

W1/4 CORNER - SET 5/8" DIA. X 18" IRON PIN W/YELLOW CAP
 #8893, 0.45' DEEP, SET ON LINE BETWEEN NW COR.
 & SW COR. OF SEC. 5 & AT EXTENSION OF FENCE
 LINE ON EAST SIDE.
 NW CORNER - FOUND PK NAIL

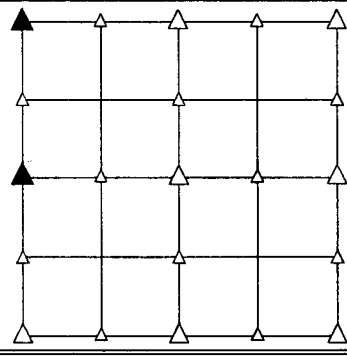

PLAN VIEW SHOWING RELATIVE LOCATION OF MONUMENT AND REFERENCE POINTS.

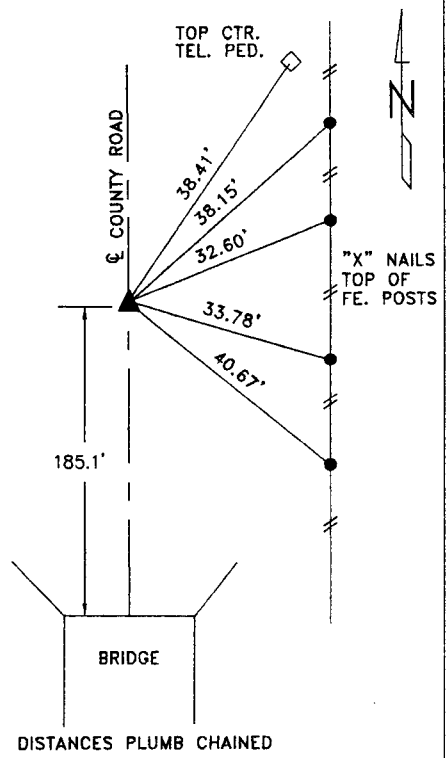

W1/4 CORNER SECTION 5-85-38

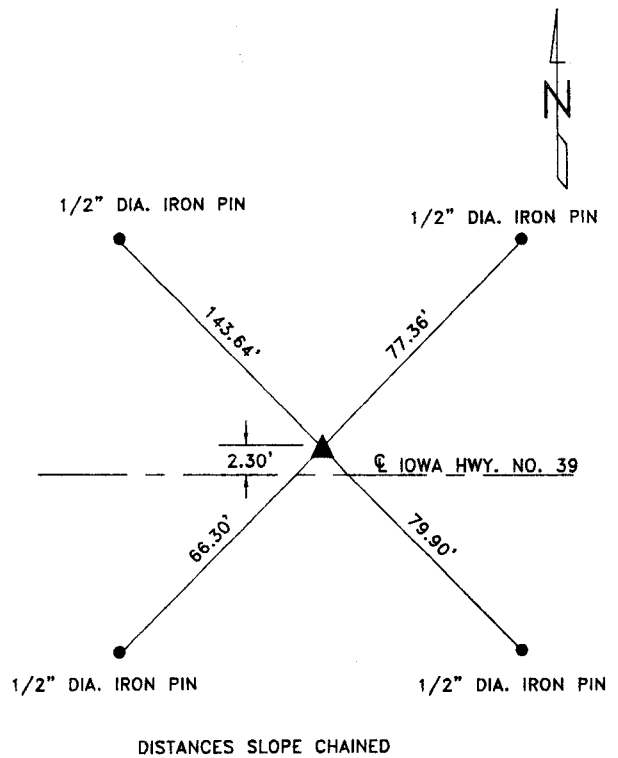

NW CORNER SECTION 5-85-38

I HEREBY CERTIFY THAT THIS LAND SURVEYING DOCUMENT WAS PREPARED
 AND THE RELATED SURVEY WORK WAS PERFORMED BY ME OR UNDER
 MY DIRECT SUPERVISION AND THAT I AM A DULY LICENSED LAND
 SURVEYOR UNDER THE LAWS OF THE STATE OF IOWA.

Terence E. Crawford DEC 14 2001
 TERENCE E. CRAWFORD DATE

IA LICENSE NO. 8893 EXP. DATE DECEMBER 31, 2001

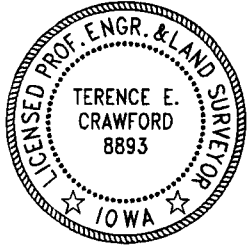

SE PROJECT NO. 26401
 DRAWN BY: LLL