

INDEXED _____
 FOLLOW UP _____
 PROOFED _____
 SAVED _____



PREPARED BY J. SCOTT SHEVEL PLS, I&S GROUP, P.O. BOX 458 1725 N. LAKE AVE. STORM LAKE, IOWA 50588 TELEPHONE (712)732-6292

**UNITED STATES PUBLIC LAND SURVEY CORNER CERTIFICATE
 OF**

LAND SURVEY MONUMENTS SITUATED IN SECTION 6
 TOWNSHIP 85 NORTH, RANGE 38 WEST
 OF THE 5TH P.M., CRAWFORD COUNTY, IOWA.

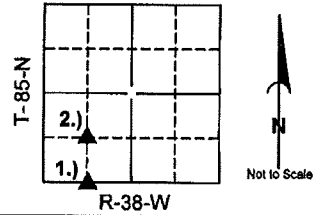

- LEGEND OF SYMBOLS AND ABBREVIATIONS**
- ▲ = SECTION CORNER FOUND
 - ▲ = SECTION CORNER SET
 - x — = FENCE LINE
 - SURVEY MARKER - 1-1/2" YELLOW/ORANGE PLASTIC DISK AS SHOWN
 - SURVEY CONTROL PT DO NOT DISTURB
 - REFERENCE BAR SET - 1/2" REBAR W/BLUE PLASTIC CAP AS SHOWN

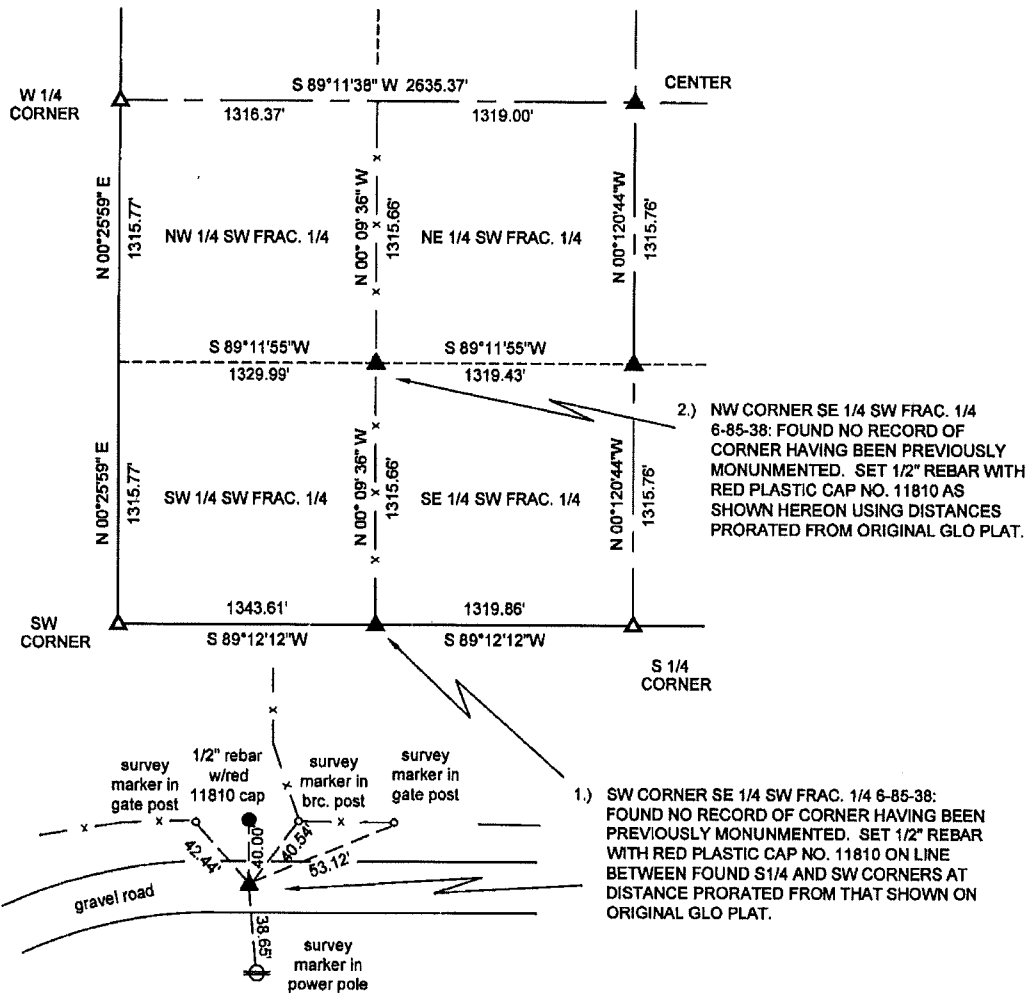

THIS CERTIFICATE WAS PREPARED BECAUSE NO CERTIFICATE FOR THE CORNER(S) REFERENCED HEREON IS OF RECORD IN THE OFFICE OF THE CRAWFORD COUNTY RECORDER

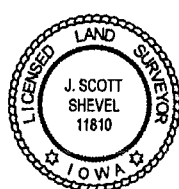

I hereby certify that this land surveying document was prepared and the related survey work was performed by me or under my direct personal supervision and that I am a duly licensed Land Surveyor under the laws of the State of Iowa.

J. Scott Shevel 4/3/15
 J. Scott Shevel Date:
 License Number 11810
 My license renewal date is December 31, 2015
 Pages covered by this seal 1

List Corners to be Indexed

Corners	Section	Twp.	Rng.
1.) SW CORNER SE 1/4 SW 1/4	6	85	38
2.) NW CORNER SE 1/4 SW 1/4	6	85	38

PN: 15-17661
 DRAWN: JSS