

SECTION CORNER CERTIFICATE

LAND SURVEY MONUMENT SITUATED IN SECTION 1, T82 N, R 40 W OF THE 5TH P.M., CRAWFORD COUNTY, IOWA.

PREVIOUSLY RECORDED IN BOOK _____, PAGE _____, OTHER _____

DESCRIPTION OF EVIDENCE FOUND

E 1/4 COR. - RESET FROM OLD SURVEY & TIE INFORMATION. SET 5/8" IRON PIN W/CAP # 8893 6" DEEP
 SE COR. - FOUND 5/8" IRON PIN W/CAP # 5798 6" DEEP
 S 1/4 COR. - FOUND IRON PIN W/CAP # 5798 8" DEEP.

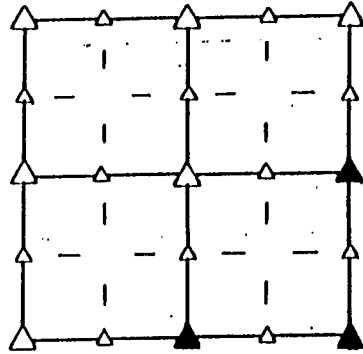

SKETCH SHOWING RELATIVE LOCATION OF MONUMENT AND REFERENCE POINTS. DESCRIPTION OF MONUMENT AND/OR ACCESSORIES ESTABLISHED.

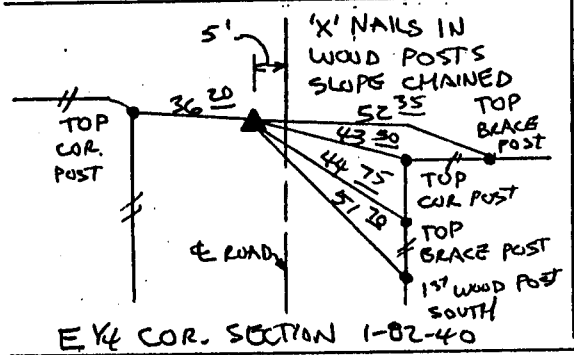
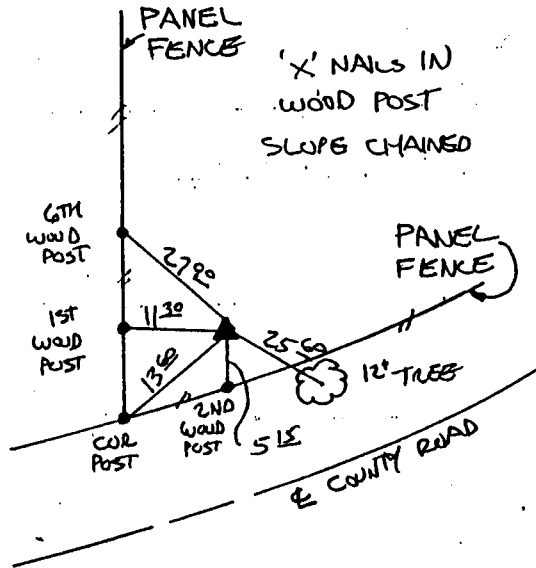
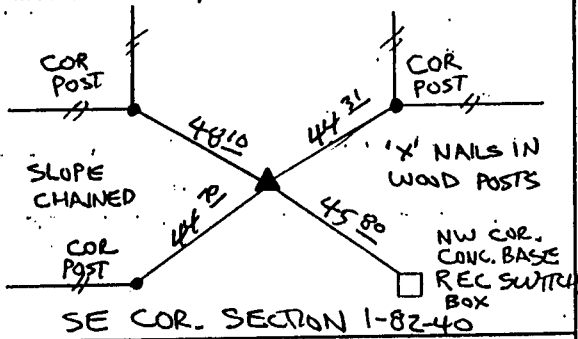

I HEREBY CERTIFY THAT THE SURVEY WORK WAS COMPLETED AND THIS LAND SURVEYING DOCUMENT WAS PREPARED BY ME OR UNDER MY DIRECT PERSONAL SUPERVISION AND THAT I AM A DULY REGISTERED LAND SURVEYOR UNDER THE LAWS OF THE STATE OF IOWA.

Terence E. Crawford

Terence E. Crawford

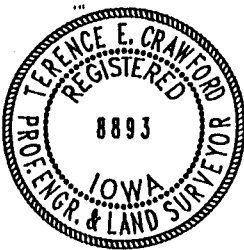

date 7-24-95

la reg. no. 8893

RECORDING OFFICER