

UNITED STATES PUBLIC LAND SURVEY CORNER CERTIFICATE OF

LAND SURVEY MONUMENT SITUATED IN SECTION 23, T 82 N, R 40 W OF
THE 5TH P.M., CRAWFORD COUNTY, IOWA.
PREVIOUSLY RECORDED IN BOOK _____, PAGE _____, OTHER _____

MONUMENT DESCRIPTION AND REMARKS

- SW CORNER - SET IRON PIN W/CAP #8893 FROM OLD TIES
SET FLUSH WITH GROUND
- CENTER - FOUND IRON PIN W/CAP #5798 1' DEEP
- S1/4 CORNER - SET IRON PIN W/CAP #8893 ON LINE FROM SW
CORNER THRU POINT IN OLD FENCE LINE TO SPLIT
OF RIGHT OF WAY FENCES 5" DEEP

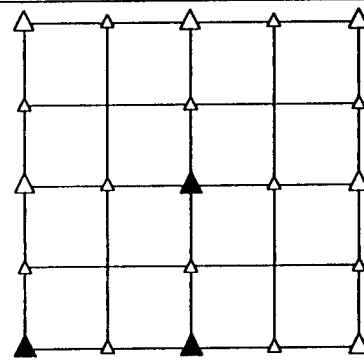

PLAN VIEW SHOWING RELATIVE LOCATION OF MONUMENT AND REFERENCE POINTS.

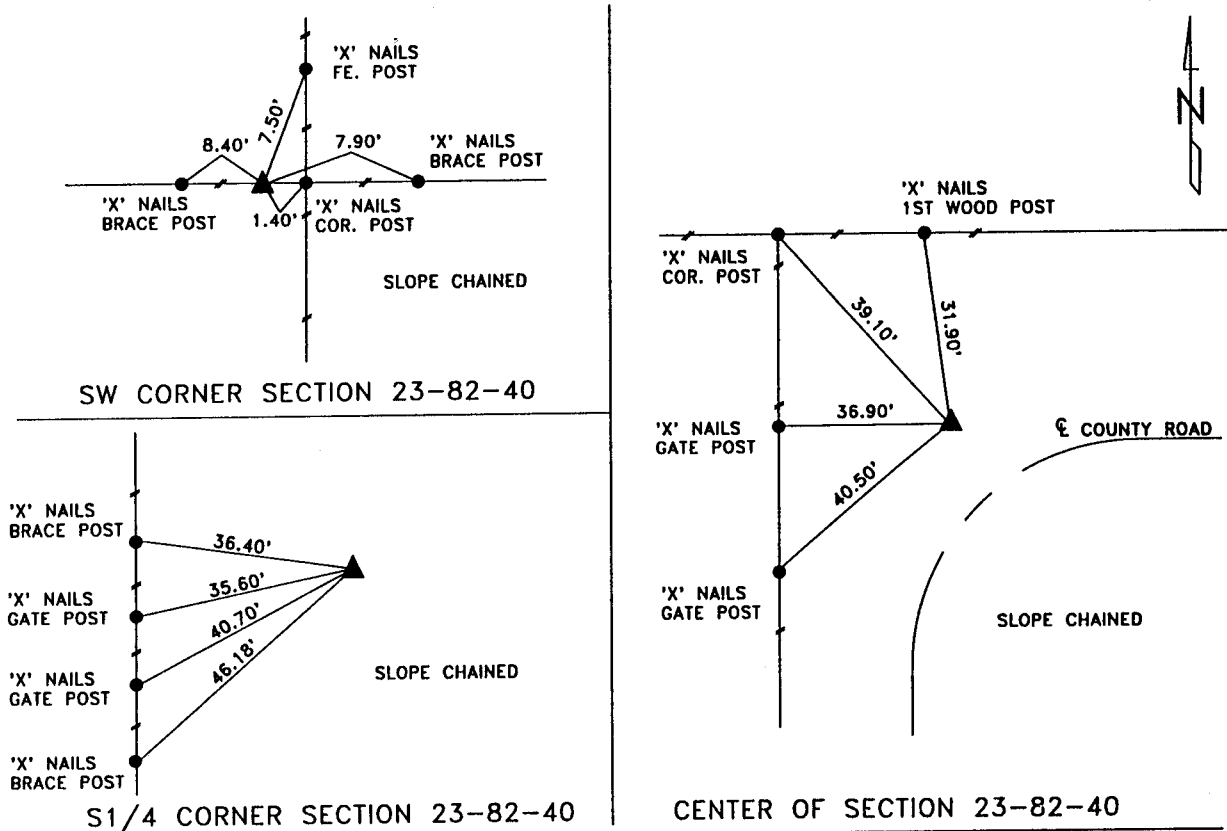

I HEREBY CERTIFY THAT THE SURVEY WORK WAS COMPLETED AND THIS LAND SURVEYING DOCUMENT WAS PREPARED BY ME OR UNDER MY DIRECT PERSONAL SUPERVISION AND THAT I AM A DULY REGISTERED LAND SURVEYOR UNDER THE LAWS OF THE STATE OF IOWA.

Terence E. Crawford
TERENCE E. CRAWFORD

JUN 28 1996
DATE



IA REG. NO. 8893
EXP. DATE DECEMBER 31, 1997

SE PROJECT NO. 2326

SUNDQUIST ENGINEERING, P.C.
120 SOUTH MAIN, P.O. BOX 220
DENISON, IOWA 51442 PH. (712)263-8118

RECORDING OFFICER

FILED DENISON, IOWA
CRAWFORD COUNTY

96 JUL -2 AM 8:21

INST. NO. 96-1917
DENISE MEEVES, RECORDER
Denise Meeves
FEE: 6.00

INDEXED _____
FOLLOW UP WJ
PROOFED _____