

INDEXED  
 FOLLOW UP  
 PROVIDED  
 SCHEDULED

Crawford County Recorder  
 Denise Meeves  
**Fee Book 2013-1303**  
 05/30/2013 09:11AM  
 PLC PLAT CORNER CER  
 Book: Page: # Pages: 1  
 Total Fees: \$7.00

PREPARED BY - JOSEPH P. RUESCHENBERG - SUNDKUST ENGINEERING - 120 S. MAIN, DENISON, IOWA 51442 - PHONE (712) 263-8118

**UNITED STATES PUBLIC LAND SURVEY CORNER CERTIFICATE  
 OF**

LAND SURVEY MONUMENT SITUATED IN SECTION 36, T 82 N, R 40 W OF  
 THE 5TH P.M., CRAWFORD COUNTY, IOWA.  
 PREVIOUSLY RECORDED IN BOOK \_\_\_\_\_, PAGE \_\_\_\_\_, OTHER \_\_\_\_\_

**MONUMENT DESCRIPTION AND REMARKS**

**N1/4 CORNER** - FOUND 1" SQUARE BOLT 10" DEEP IN LINE WITH FENCE EAST.  
**S1/4 CORNER** - FOUND CM 1.0' DEEP, STEEL FENCE POST PAINTED YELLOW ON NO. SIDE OF CM. TOP OF FENCE POST 0.4' ABOVE GROUND. CM IS 1.36' BELOW TOP OF FENCE POST. CM IS 0.35' SE OF ANGLE IRON POST & 0.70' SW OF ANGLE IRON POST.

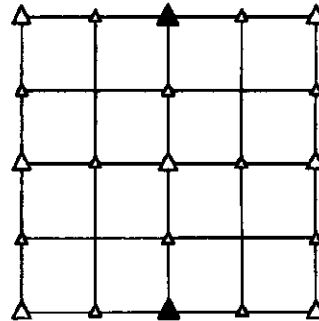

**PLAN VIEW SHOWING RELATIVE LOCATION OF MONUMENT AND REFERENCE POINTS.**

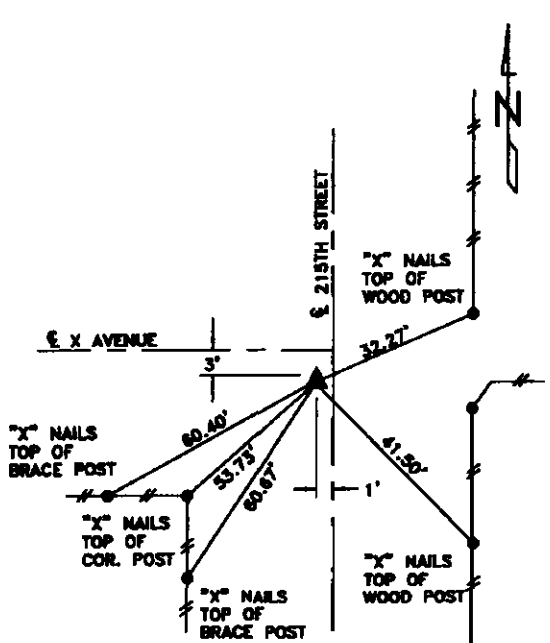

DISTANCES PLUMB CHAINED

**N1/4 CORNER SECTION 36-82-40**

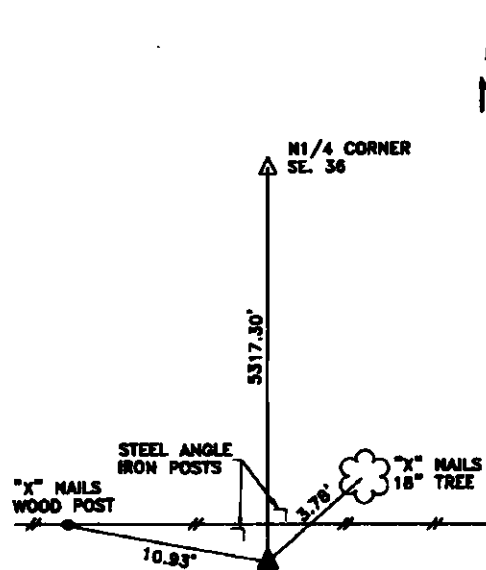

DISTANCES PLUMB CHAINED

**S1/4 CORNER SECTION 36-82-40**

I HEREBY CERTIFY THAT THIS LAND SURVEYING DOCUMENT WAS PREPARED AND THE RELATED SURVEY WORK WAS PERFORMED BY ME OR UNDER MY DIRECT PERSONAL SUPERVISION AND THAT I AM A DULY LICENSED LAND SURVEYOR UNDER THE LAWS OF THE STATE OF IOWA.

*Joseph P. Rueschenberg* 5-23-2013  
 JOSEPH P. RUESCHENBERG DATE

IA LICENSE NO. 14709

EXP. DATE DECEMBER 31, 2014

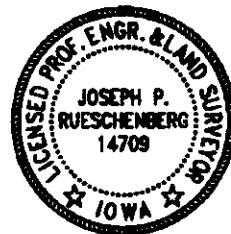

SE PROJECT NO. 21713  
 DRAWN BY: LLL