

SECTION CORNER CERTIFICATE

LAND SURVEY MONUMENT SITUATED IN SECTION 17, T 84 N, R 37 W OF THE 5TH P.M., CRAWFORD COUNTY, IOWA.

PREVIOUSLY RECORDED IN BOOK _____, PAGE _____, OTHER _____

DESCRIPTION OF EVIDENCE FOUND

NW COR. - FOUND IRON PIN 8" DEEP
 W 1/4 COR. - FOUND C.M. 5 1/2' DEEP SET
 IRON PIN 12" DEEP

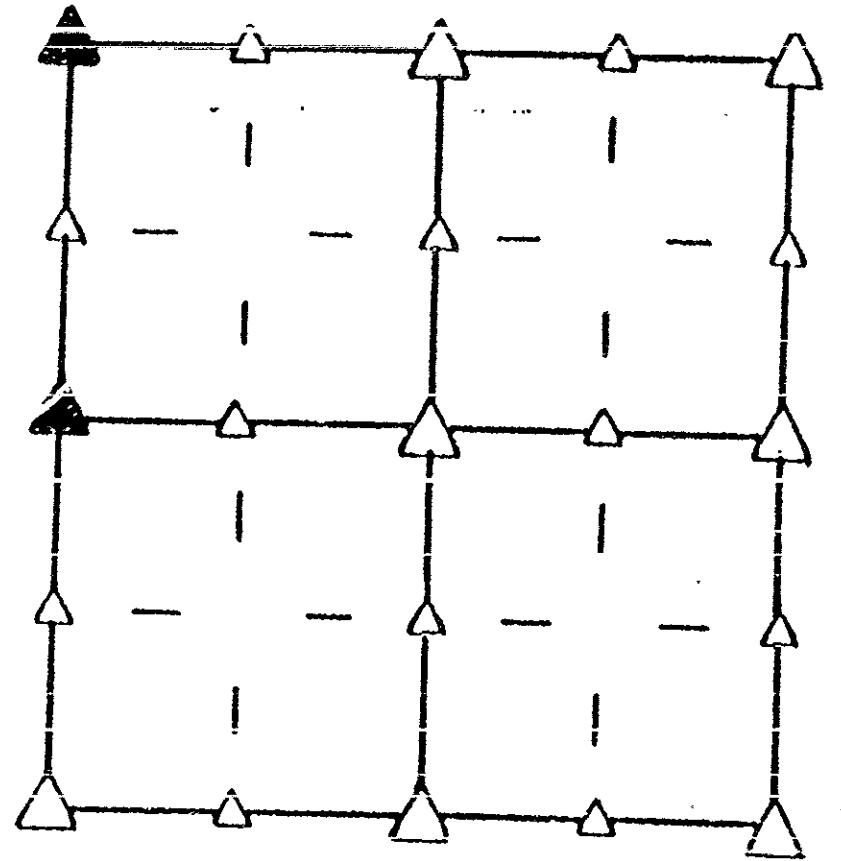

SKETCH SHOWING RELATIVE LOCATION OF MONUMENT AND REFERENCE POINTS. DESCRIPTION OF MONUMENT AND/OR ACCESSORIES ESTABLISHED.

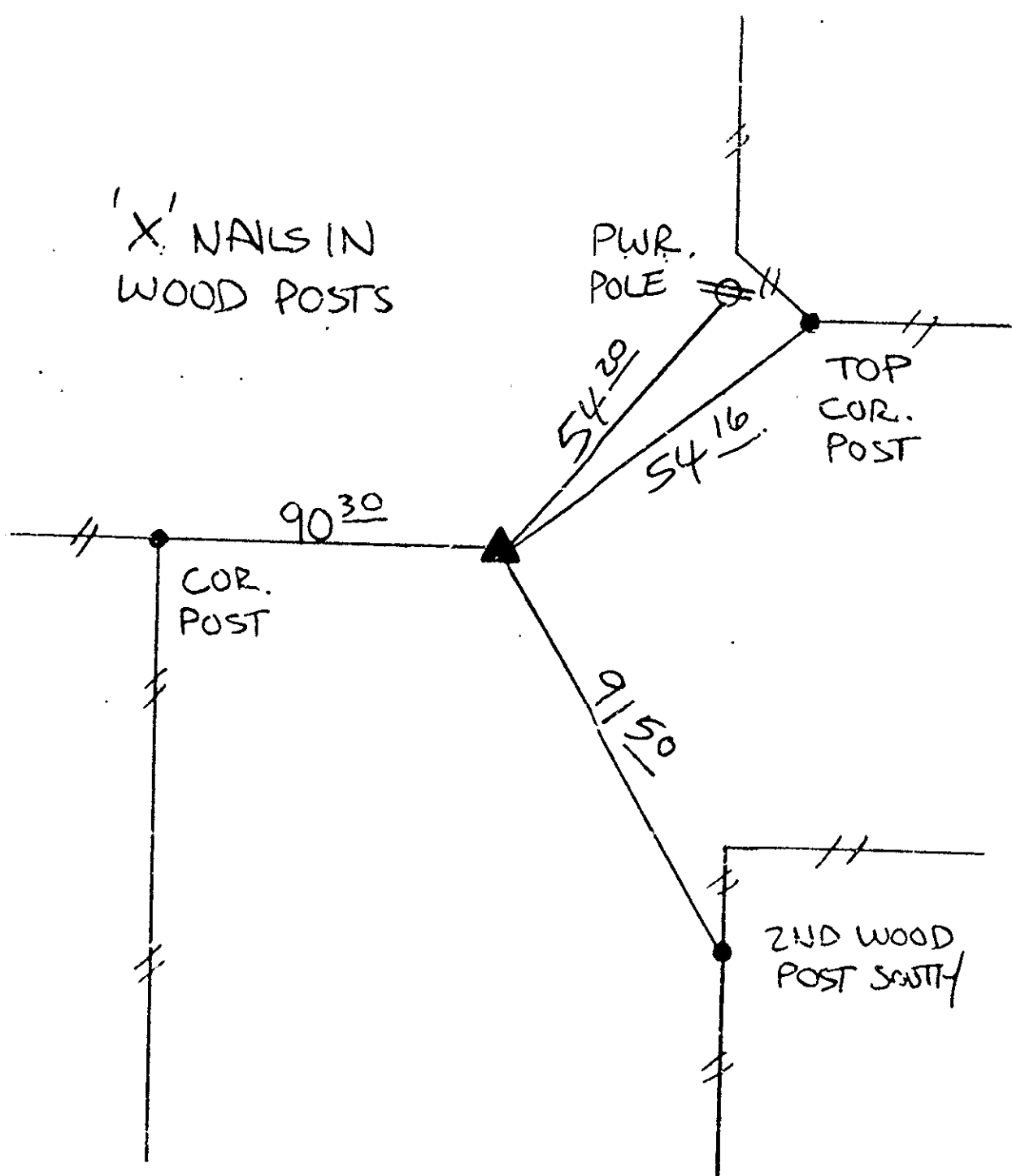

NW COR. SEC. 17-84-37

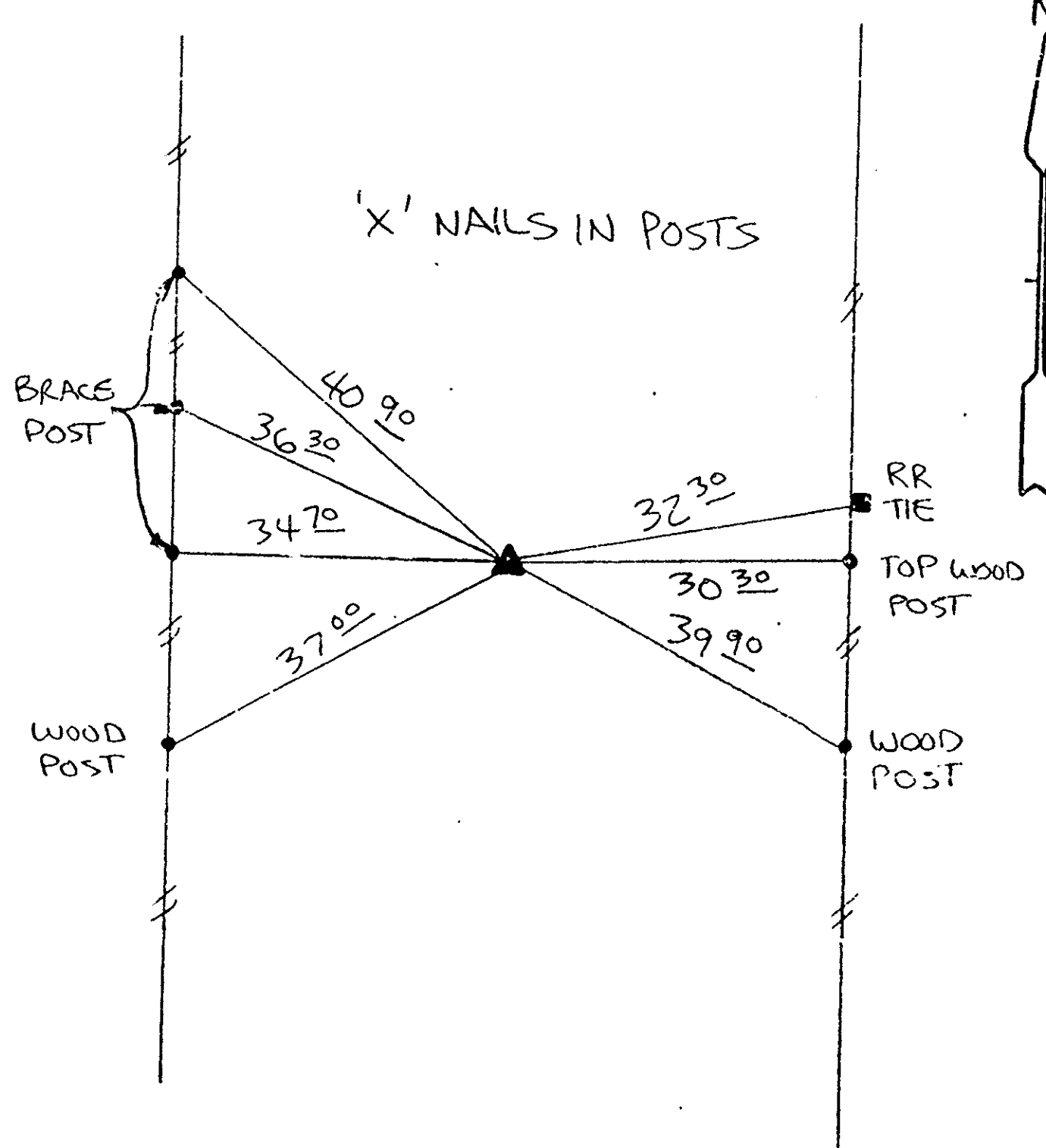

W 1/4 COR. SEC. 17-84-37

I HEREBY CERTIFY THAT THIS PLAT, MAP, SURVEY OR REPORT WAS MADE BY ME OR UNDER MY DIRECT PERSONAL SUPERVISION AND THAT I AM A DULY REGISTERED LAND SURVEYOR UNDER THE LAWS OF THE STATE OF IOWA.

Jerry F. Shellberg

 Jerry F. Shellberg

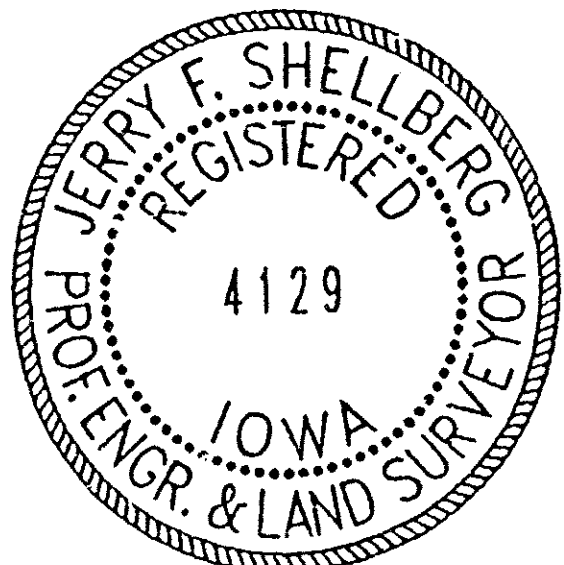

date APR. 1 1992

la reg. no. 4129

RECORDING OFFICER

FILED DENISON, IOWA
 CRAWFORD COUNTY

92 APR 20 AM 9:35

INST. NO. 92-0956
 DENISE JURGENSEN, RECORDER

Denise Jurgensen
 FEE \$ 5.00

INDEXED MC
 FOLLOW UP _____
 PROOFED _____