

Sara Meseck, RECORDER
 Crawford County, Iowa
 Instr. Number: 2026-0063
 Recorded: 1/9/2026 at 12:53:11.0 PM
 Pages 1
 County Recording Fee: \$7.00
 Iowa E-Filing Fee: \$3.13
 Combined Fee: \$10.13
 Revenue Tax:

PREPARED BY AND RETURN TO: MIKE SCHULTE, SCHULTE SURVEYING, INC., 2003 390TH STREET, WESTSIDE, IA 51467 (712) 790-3489

UNITED STATES PUBLIC LAND SURVEY CORNER CERTIFICATE OF
 LAND SURVEY MONUMENTS SITUATED IN SECTION 28, TOWNSHIP 84 NORTH, RANGE 37 WEST, OF THE FIFTH
 PRINCIPAL MERIDIAN, CRAWFORD COUNTY, IOWA. PREVIOUSLY RECORDED IN SEE BELOW IN COUNTY
(book, page instrument number)
 RECORDER'S OFFICE.

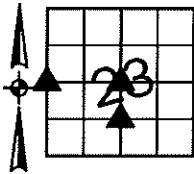

CENTER

SET 5/8" REBAR YPC #17979

N=7264542.82 E=16666349.10 Z=1437.14

NO RECORD OF CORNER FOUND. CALCULATED LOCATION AT THE INTERSECTED LINES FROM SURROUNDING SECTION CORNERS AND ACCEPTED FENCES. SEARCHED AREA WITH A METAL LOCATOR AND FOUND NOTHING. SET 5/8" REBAR #17979.

THIS CERTIFICATE IS BEING FILED DUE TO NONE OF RECORD.

SW CORNER NW1/4 SE1/4

SET 5/8" REBAR YPC #17979

N=7263234.45 E=16666359.57 Z=1388.53

NO RECORD OF CORNER FOUND. CALCULATED MID-POINT OF LINE AND SEARCHED AREA, ACCEPTED A CORNER POST AS LOCATION. PROBED BUT DID NOT FIND ANYTHING. SET 5/8" REBAR YPC #17979 ON WEST SIDE OF CORNER POST. THIS CERTIFICATE IS BEING FILED DUE TO NONE OF RECORD.

*X NAILS IN BRACE POST
 6.46'
 N=7263240.91
 E=16666369.61
 Z=1390.22

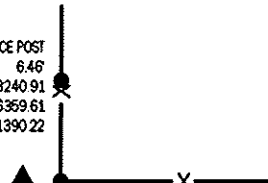

*X NAILS IN BRACE POST
 8.91'
 N=7263226.54
 E=16666359.56
 Z=1387.93

*X NAILS IN CORNER POST
 0.45'
 N=7263234.56
 E=16666360.01
 Z=1389.59

*X NAILS IN FENCE POST
 10.22'
 N=7264542.33
 E=16666338.89
 Z=1437.57

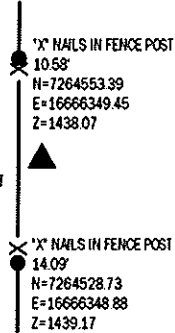

*X NAILS IN FENCE POST
 10.58'
 N=7264553.39
 E=16666349.45
 Z=1438.07

*X NAILS IN FENCE POST
 14.09'
 N=7264528.73
 E=16666348.88
 Z=1439.17

SET *X NAILS POWER
 POLE 41.40'
 N=7264558.84
 E=16663691.70
 Z=1410.18

CENTER SEC. 23
 5/8" REBAR YPC #17979
 2622.87'
 N=7264542.82
 E=16666349.10
 Z=1437.14

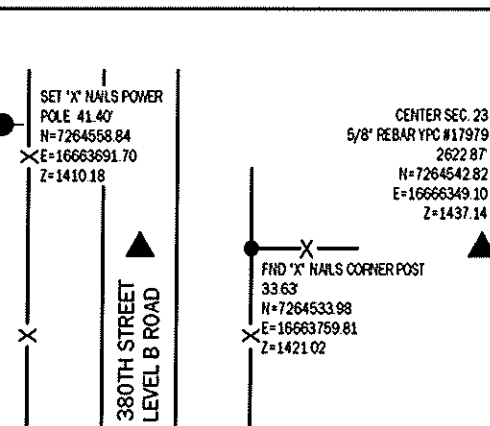

W1/4 CORNER

SET 5/8" REBAR YPC #17979 6" DEEP

N=7264536.03 E=16663726.24 Z=1409.91

USED CERTIFICATE RECORDED IN INSTRUMENT #2020-1406 AND A METAL LOCATOR TO SEARCH AREA, FOUND NOTHING. ROAD HAS BEEN REGRADED. SET 5/8" REBAR YPC #17979 6" DEEP USING 2 REMAINING TIES.

THIS CERTIFICATE IS BEING FILED TO UPDATE THE CORNER CERTIFICATE

*All distances are measured horizontally unless noted.

I HEREBY CERTIFY THAT THIS LAND SURVEYING DOCUMENT WAS PREPARED BY ME OR UNDER MY DIRECT PERSONAL SUPERVISION AND THAT I AM A DULY LICENSED PROFESSIONAL LAND SURVEYOR UNDER THE LAWS OF THE STATE OF IOWA.

Mike Schulte
 MIKE SCHULTE

2026/01/08
 DATE

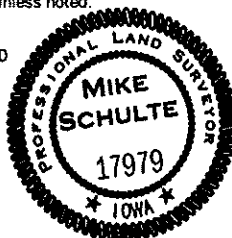

LICENSE NUMBER 17979
 LICENSE RENEWAL DATE IS DECEMBER 31, 2027
 PAGES COVERED BY THIS SEAL: 1 OF 1

LIST CORNERS TO BE INDEXED

CORNER	SECTION	TWP	RANGE
SW CORNER NW1/4 SE1/4	23	84	37
CENTER	23	84	37
W1/4 CORNER	23	84	37
E1/4 CORNER	22	84	37

BASIS OF BEARING

IaRCS ZONE 6 - US SURVEY FEET
 IARTH DERIVED - NAD83(2011) (EPOCH 2010.00)

SCHULTE SURVEYING, INC.

DRAWN BY: SLG
 PROJ NUMBER: 25-072