

INDEXED me
 RECORDED me
 SIGNED me
 SEALED me

□□ 
 Crawford County Recorder Denise Meeves
 Fee Book 2007-0533 REC013630
 02/28/2007 8:007AM # Pages 1
 PLC PLAT CORNER CER
 Total Fees: \$7.00

PREPARED BY - TERENCE E. CRAWFORD - SUNDQUIST ENGINEERING - 120 S. MAIN, DENISON, IOWA 51442 - PHONE (712) 263-8118

**UNITED STATES PUBLIC LAND SURVEY CORNER CERTIFICATE
 OF**

LAND SURVEY MONUMENT SITUATED IN SECTION 13, T 83 N, R 41 W OF
 THE 5TH P.M., CRAWFORD COUNTY, IOWA.
 PREVIOUSLY RECORDED IN BOOK _____, PAGE _____, OTHER _____

MONUMENT DESCRIPTION AND REMARKS

W1/4 CORNER - FOUND CM 2.3 FEET DEEP, SET 5/8" DIA. X 18"
 IRON PIN W/YELLOW CAP #8893 8" DEEP.
 S1/4 CORNER - FOUND 5/8" DIA. IRON PIN FLUSH.

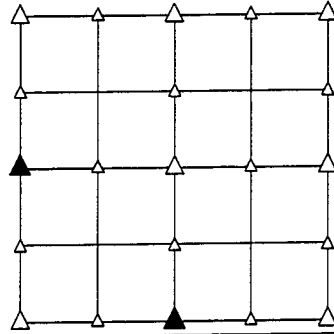

PLAN VIEW SHOWING RELATIVE LOCATION OF MONUMENT AND REFERENCE POINTS.

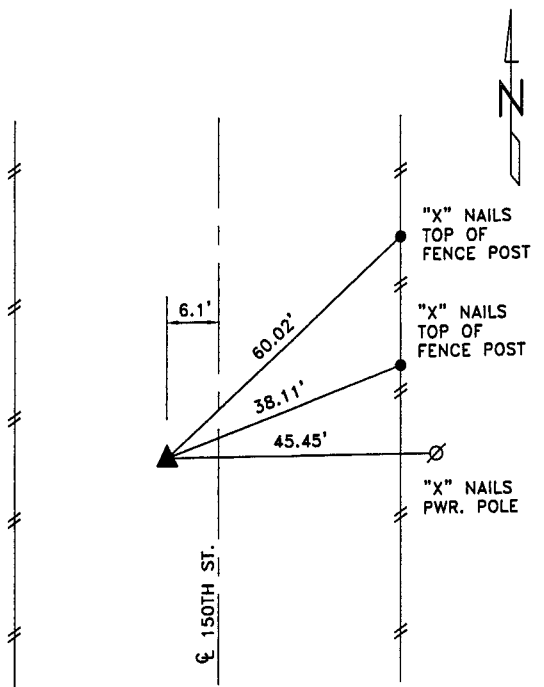

DISTANCES PLUMB CHAINED

W1/4 CORNER SECTION 13-83-41

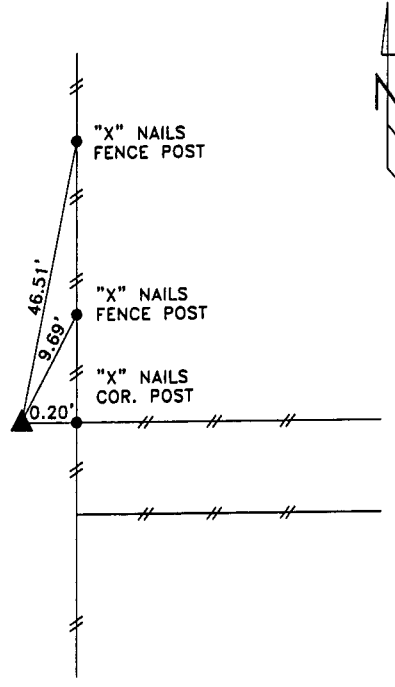

DISTANCES PLUMB CHAINED

S1/4 CORNER SECTION 13-83-41

I HEREBY CERTIFY THAT THIS LAND SURVEYING DOCUMENT WAS PREPARED AND THE RELATED SURVEY WORK WAS PERFORMED BY ME OR UNDER MY DIRECT PERSONAL SUPERVISION AND THAT I AM A DULY LICENSED LAND SURVEYOR UNDER THE LAWS OF THE STATE OF IOWA.

Terence E. Crawford **FEB 09 2007**
 TERENCE E. CRAWFORD DATE
 IA LICENSE NO. 8893 EXP. DATE DECEMBER 31, 2007

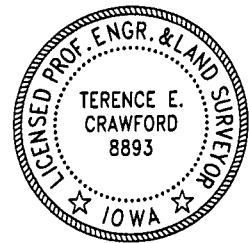

SE PROJECT NO. 20307
 DRAWN BY: LLL