

RECORDED NAME
 FILED ME
 INDEXED ME
 SERIALIZED BT

Crawford County Recorder
 Denise Meeves
Fee Book 2008-3374
 12/17/2008 @12:17PM
 PLC PLAT CORNER CER
 Book: Page: # Pages: 1
 Total Fees: \$0.00

PREPARED BY: MICKAEL F. BERNDT - CRAWFORD COUNTY ENGINEER'S OFFICE - COURTHOUSE - DENISON, IA. - 712-263-2449

**UNITED STATES PUBLIC LAND SURVEY CORNER CERTIFICATE
OF**

**LAND SURVEY MONUMENT SITUATED IN WILLOW TOWNSHIP, THE NORTHWEST CORNER
OF SECTION 14, T-83N, R-41W OF THE FIFTH P.M. CRAWFORD COUNTY, IOWA.**

PREVIOUSLY RECORDED AS NO.

MONUMENT DESCRIPTION AND REMARKS

NORTHWEST CORNER SEC. 14-83-41

DATE SET: 10-21-08

FOUND CARRIAGE BOLT TO SURFACE. THE BOLT WAS TIED OFF AND A 3" HMA OVERLAY WAS PLACED OVER EXISTING ASPHALT. USING PREVIOUS TIES A 1/2" DIA. X 4" CARRIAGE BOLT WAS SET BACK TO THE SURFACE.

NORTHWEST CORNER SEC. 14-83-41

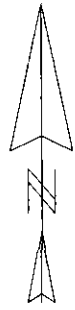
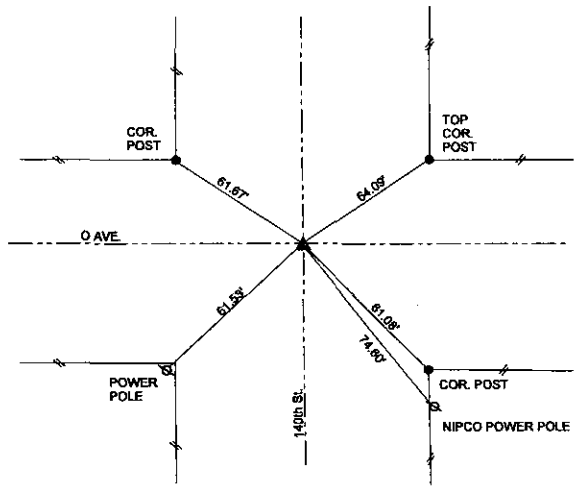

ALL DISTANCES ARE SLOPED CHAINED
ALL TIES ARE "X" NAILS UNLESS NOTED.

CORNER: NORTHWEST
 SECTION: 14
 TOWNSHIP: 83N
 RANGE: 41W

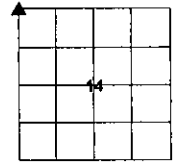

CERTIFICATION: I HEREBY CERTIFY THAT THIS LAND SURVEYING DOCUMENT WAS PREPARED AND THE RELATED SURVEY WORK WAS PERFORMED BY ME OR UNDER MY DIRECT PERSONAL SUPERVISION AND THAT I AM A DULY LICENSED LAND SURVEYOR UNDER THE LAWS OF THE STATE OF IOWA.			
<u>Michael F. Berndt</u> <small>Signature</small>	<u>10-21-08</u> <small>Date of Survey</small>		
<u>MICKAEL F. BERNDT</u> <small>Typed Name</small>	<u>14808</u> <small>L.S. No.</small>	<u>Dec. 31, 2010</u> <small>License Renewal Date</small>	
Pages covered by this seal <u>1</u>			