

INDEXED \_\_\_\_\_  
FOLLOW UP g g  
PROOFED \_\_\_\_\_  
SCANNED \_\_\_\_\_

Crawford County Recorder  
Denise Meeves  
**Fee Book 2010-1393**  
07/06/2010 @02:42PM  
PLC PLAT CORNER CER  
Book: \_\_\_\_\_ Page: \_\_\_\_\_ # Pages: 1  
Total Fees: \$9.00

PREPARED BY - TERENCE E. CRAWFORD - SUNDQUIST ENGINEERING - 120 S. MAIN, DENISON, IOWA 51442 - PHONE (712) 263-8118

### UNITED STATES PUBLIC LAND SURVEY CORNER CERTIFICATE OF

LAND SURVEY MONUMENT SITUATED IN SECTION 19, T 83 N, R 41 W OF  
THE 5TH P.M., CRAWFORD COUNTY, IOWA.  
PREVIOUSLY RECORDED IN BOOK \_\_\_\_\_, PAGE \_\_\_\_\_, OTHER \_\_\_\_\_

#### MONUMENT DESCRIPTION AND REMARKS

W1/4 CORNER - SET 5/8" DIA. X 18" IRON PIN W/YELLOW CAP  
#8893 0.3' DEEP, SET FROM LOCAL EVIDENCES.

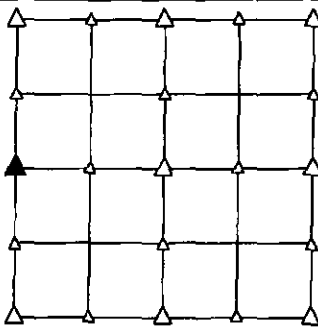

PLAN VIEW SHOWING RELATIVE LOCATION OF MONUMENT AND REFERENCE POINTS.

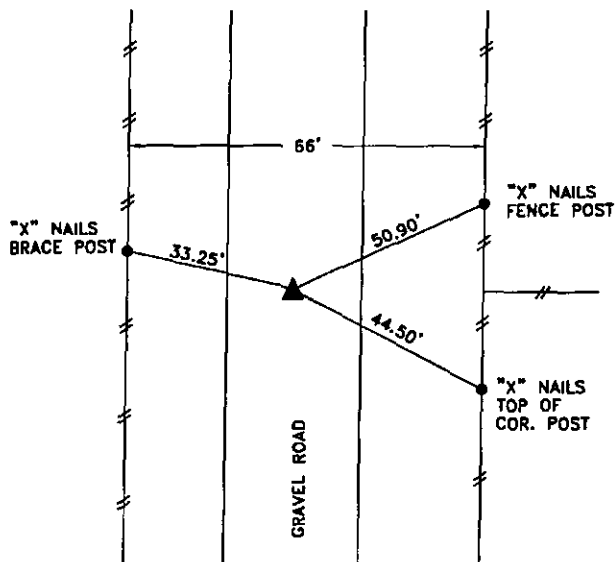

DISTANCES PLUMB CHAINED

W1/4 CORNER SECTION 19-83-41

I HEREBY CERTIFY THAT THIS LAND SURVEYING DOCUMENT WAS PREPARED  
AND THE RELATED SURVEY WORK WAS PERFORMED BY ME OR UNDER MY  
DIRECT PERSONAL SUPERVISION AND THAT I AM A DULY LICENSED LAND  
SURVEYOR UNDER THE LAWS OF THE STATE OF IOWA.

*Terence E. Crawford* JUN 07 2010  
TERENCE E. CRAWFORD DATE  
IA LICENSE NO. 8893

EXP. DATE DECEMBER 31, 2011

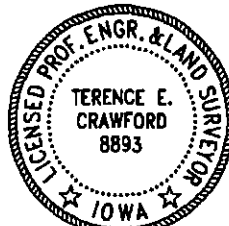

SE PROJECT NO. 21010  
DRAWN BY: LLL