

Instrument #: 2020-1113  
 05/08/2020 12:31:34 PM Total Pages: 1  
 PLC - PLAT COR CERT  
 Recording Fee: \$7.00 Transfer Tax: \$0  
 Denise Neeves, Recorder, Crawford County Iowa

INDEXED \_\_\_\_\_  
 FOLLOW UP \_\_\_\_\_  
 \*ROOFED \_\_\_\_\_  
 \*CANNED \_\_\_\_\_



PREPARED BY - JOSEPH P. RUESCHENBERG - SUNDQUIST ENGINEERING - 120 S. MAIN, DENISON, IOWA 51442 - PHONE (712) 263-8118

UNITED STATES PUBLIC LAND SURVEY CORNER CERTIFICATE  
 OF

LAND SURVEY MONUMENT SITUATED IN SECTION 2, T 83 N, R 41 W OF  
 THE 5TH P.M., CRAWFORD COUNTY, IOWA.  
 PREVIOUSLY RECORDED IN BOOK \_\_\_\_\_, PAGE \_\_\_\_\_, OTHER \_\_\_\_\_

MONUMENT DESCRIPTION AND REMARKS

N1/4 CORNER - FOUND 5/8" DIA. X 18" IRON PIN W/WIRE AND  
 WHITE RIBBON 12" DEEP. DUG AND PROBED 18" BELOW  
 PIN. DID NOT FIND CM. RESET IRON PIN 12" DEEP.

NE CORNER - FOUND IRON PIN W/YELLOW CAP #14808 1.0' DEEP.

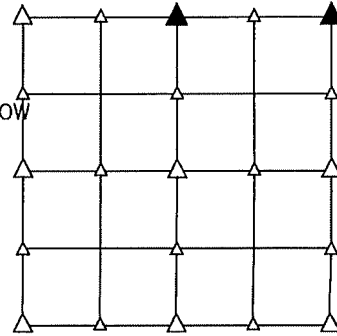

PLAN VIEW SHOWING RELATIVE LOCATION OF MONUMENT AND REFERENCE POINTS.

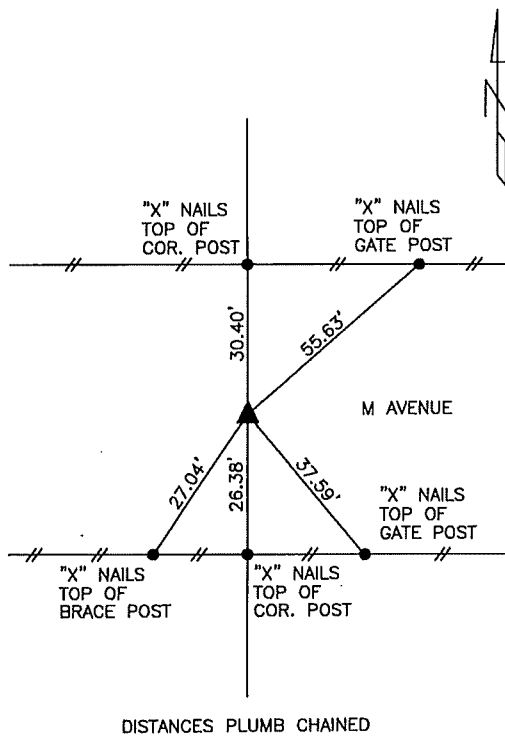

N1/4 CORNER SECTION 2-83-41

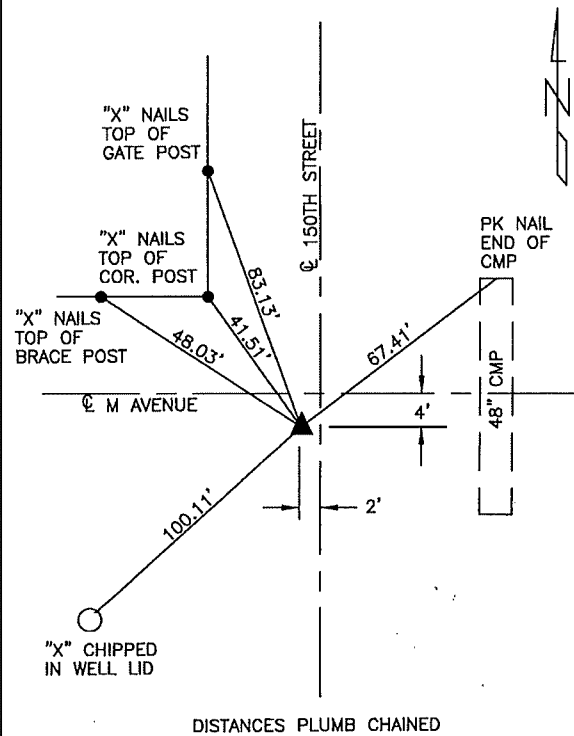

NE CORNER SECTION 2-83-41

I HEREBY CERTIFY THAT THIS LAND SURVEYING DOCUMENT WAS PREPARED  
 AND THE RELATED SURVEY WORK WAS PERFORMED BY ME OR UNDER MY  
 DIRECT PERSONAL SUPERVISION AND THAT I AM A DULY LICENSED LAND  
 SURVEYOR UNDER THE LAWS OF THE STATE OF IOWA.

*Joseph P. Rueschenberg*  
 JOSEPH P. RUESCHENBERG

IA LICENSE NO. 14709

5-8-2020  
 DATE  
 EXP. DATE DECEMBER 31, 2020

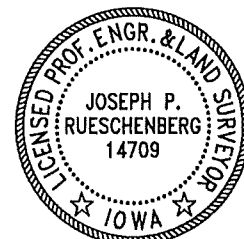

SE PROJECT NO. 20719  
 DRAWN BY: KMK