

# SECTION CORNER CERTIFICATE

LAND SURVEY MONUMENT SITUATED IN SECTION 30, T 83 N, R 41 W OF THE 5th P.M.,  
Crawford COUNTY, IOWA.

PREVIOUSLY RECORDED IN BOOK \_\_\_\_\_, PAGE \_\_\_\_\_, OTHER \_\_\_\_\_

**DESCRIPTION OF EVIDENCE FOUND**

NE CORNER SECTION 30-83-41  
 found small pin 11" deep

SE CORNER SECTION 30-83-41  
 found bolt 18" deep/ set 5/8"  
 rebar above 2" deep

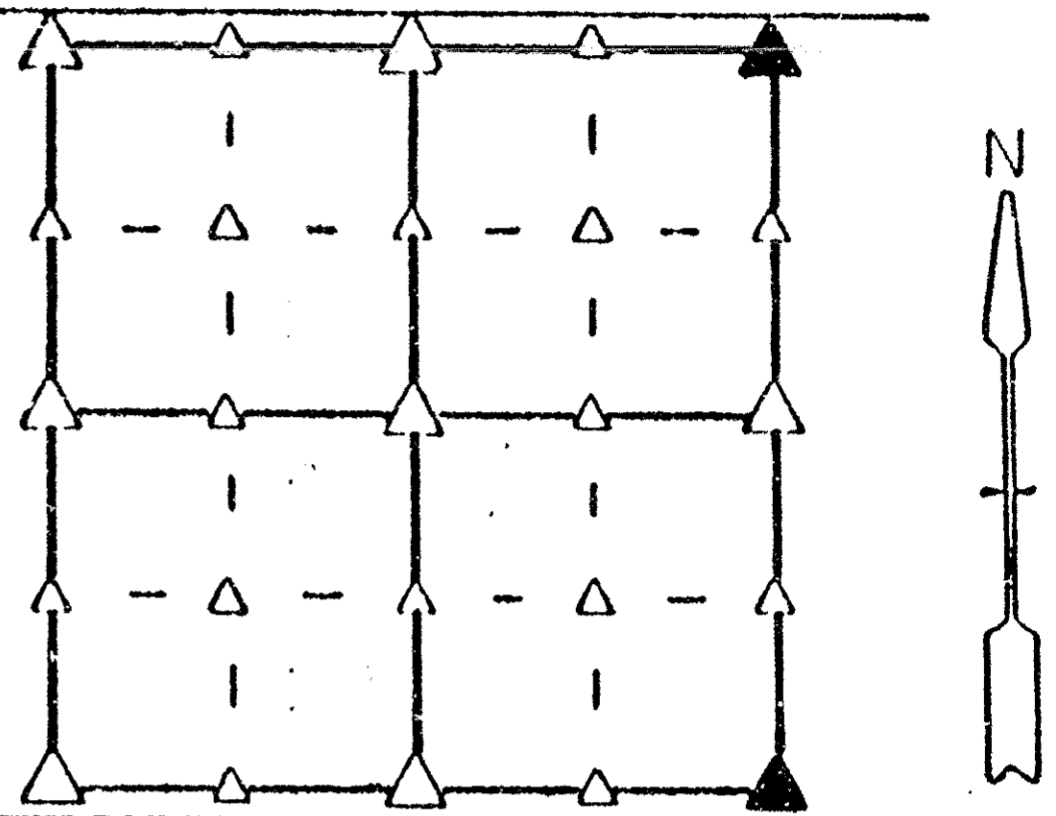

**SKETCH SHOWING RELATIVE LOCATION OF MONUMENT AND REFERENCE POINTS. DESCRIPTION OF MONUMENT AND/OR ACCESSORIES ESTABLISHED.**

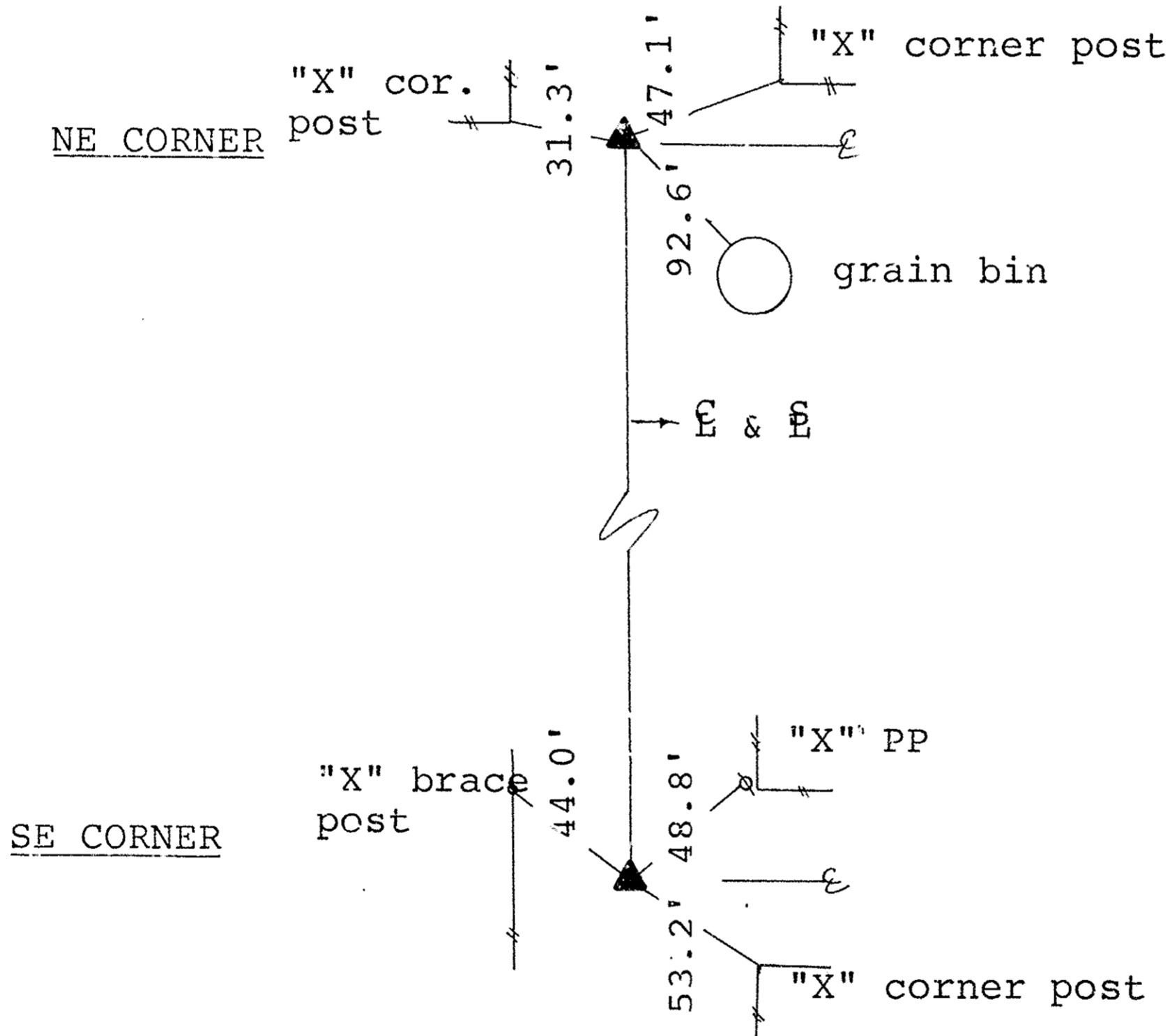

I hereby certify that this land surveying document was prepared by me or under my direct personal supervision and that I am a duly Registered Surveyor under the laws of the State of Iowa.

James L. Petty MARCH 23, 1993  
 James L. Petty, RLS Reg. No. 11423 date:

My registration expires December 31, 1994.

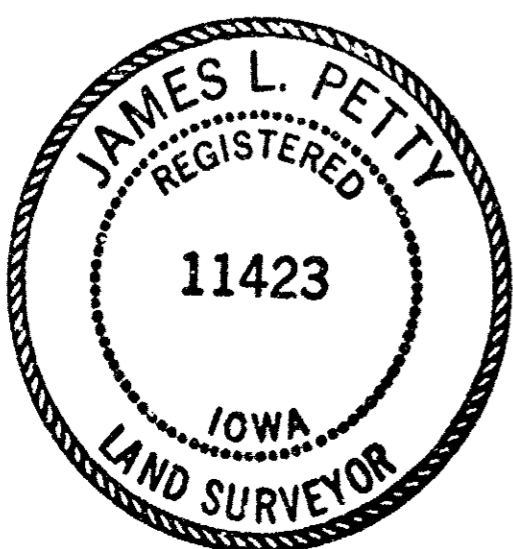

RECORDING OFFICER  
 FILED DENISON, IOWA  
 CRAWFORD COUNTY

93 MAR 29 PM 1:12

INST. NO. 93-0926  
 DENISE JURGENSEN, RECORDER

Denise Jurgensen  
 FEE 5.00

INDEXED DD  
 FOLLOW UP \_\_\_\_\_  
 PROOFED \_\_\_\_\_