

REC011349



Crawford County Recorder Denise Meeves

REC BOOK 2006-2152 7/31/2006 @ 11:02AM

PLC PLAT CORNER CERBook: Page: #: 1
Total Fees: \$7.00

INDEXED ME
FOLLOW UP _____
PROOFED WJ
SCANNED _____

PREPARED BY - TERENCE E. CRAWFORD - SUNDQUIST ENGINEERING - 120 S. MAIN, DENISON, IOWA 51442 - PHONE (712)263-811

UNITED STATES PUBLIC LAND SURVEY CORNER CERTIFICATE OF

LAND SURVEY MONUMENT SITUATED IN SECTION 33, T 83 N, R 41 W OF
THE 5TH P.M., CRAWFORD COUNTY, IOWA.
PREVIOUSLY RECORDED IN BOOK _____, PAGE _____, OTHER _____

MONUMENT DESCRIPTION AND REMARKS

N1/4 CORNER 33-83-41
DUG 3'X3'X4' HOLE AND PROBED AREA BUT FOUND NOTHING.
SET 5/8"X18" REBAR W/L.S. CAP #8893 1/2 WAY AND ON LINE
BETWEEN NW3 & NE3. REBAR IS 1.0' EAST OF FENCES NORTH/SOUTH.
REBAR FITS CENTERLINE EAST/WEST ROAD.

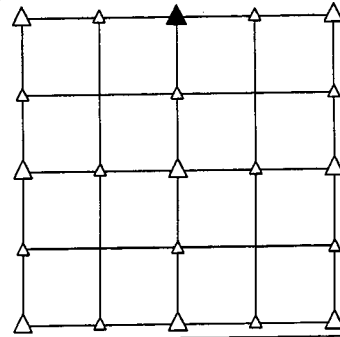

L.STUKENHOLTZ, R.ANDERSON

PLAN VIEW SHOWING RELATIVE LOCATION OF MONUMENT AND REFERENCE POINTS.

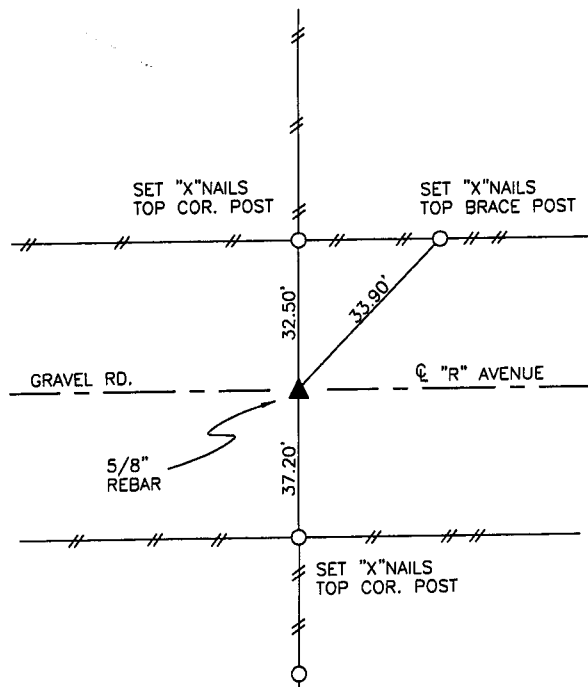

DISTANCES PLUMB CHAINED

N1/4 COR. SECTION 33-83-41

I HEREBY CERTIFY THAT THIS LAND SURVEYING DOCUMENT WAS PREPARED
AND THE RELATED SURVEY WORK WAS PERFORMED BY ME OR UNDER MY
DIRECT PERSONAL SUPERVISION AND THAT I AM A DULY LICENSED LAND
SURVEYOR UNDER THE LAWS OF THE STATE OF IOWA.

Terence E. Crawford JUN 23 2006
TERENCE E. CRAWFORD DATE
IA LICENSE NO. 8893 EXP. DATE DECEMBER 31, 2007

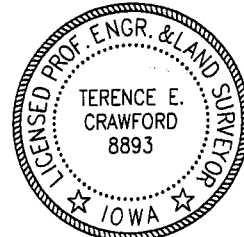

SE PROJECT NO. 22706
DRAWN BY: LLH