

FILED 12/16/08
 INDEXED 12/16/08
 REC'D 12/16/08
 BY mg

Crawford County Recorder
 Denise Meeves
Fee Book 2008-3347
 12/16/2008 @02:45PM
 PLC PLAT CORNER CER
 Book: Page: # Pages: 1
 Total Fees: \$0.00

PREPARED BY: MICKAEL F. BERNDT - CRAWFORD COUNTY ENGINEER'S OFFICE - COURTHOUSE - DENISON, IA. - 712-263-2449

UNITED STATES PUBLIC LAND SURVEY CORNER CERTIFICATE

OF
 LAND SURVEY MONUMENT SITUATED IN WILLOW TOWNSHIP, THE NORTHWEST CORNER
 OF SECTION 34, T-83N, R-41W OF THE FIFTH P.M. CRAWFORD COUNTY, IOWA.

PREVIOUSLY RECORDED AS NO. 98-3148

MONUMENT DESCRIPTION AND REMARKS

NORTHWEST CORNER SEC. 34-83-41

DATE SET: 10-21-08

FOUND PK NAIL TO SURFACE. THE PK NAIL WAS TIED OFF AND A 3" HMA OVERLAY WAS PLACED OVER EXISTING ASPHALT. USING PREVIOUS TIES A 1/2" DIA. X 4" CARRIAGE BOLT WAS SET BACK TO THE SURFACE.

NORTHWEST CORNER SEC. 34-83-41

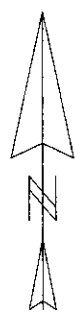
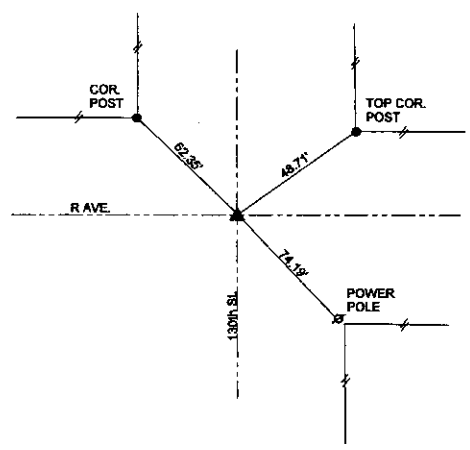

ALL DISTANCES ARE SLOPED CHAINED
 ALL TIES ARE "X" NAILS UNLESS NOTED.

CORNER: NORTHWEST
 SECTION: 34
 TOWNSHIP: 83N
 RANGE: 41W

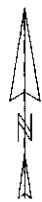
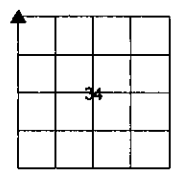

CERTIFICATION:

I HEREBY CERTIFY THAT THIS LAND SURVEYING DOCUMENT WAS PREPARED AND THE RELATED SURVEY WORK WAS PERFORMED BY ME OR UNDER MY DIRECT PERSONAL SUPERVISION AND THAT I AM A DULY LICENSED LAND SURVEYOR UNDER THE LAWS OF THE STATE OF IOWA.

Michael F. Berndt
 Signature

10-21-08
 Date of Survey

MICKAEL F. BERNDT
 Typed Name

14808
 L.S. No.

Dec. 31, 2010
 License Renewal Date

Pages covered by this seal 1

