



REC015755
 Crawford County Recorder
 Denise Meeves
Fee Book 2007-2409
 09/06/2007 @10:21AM
 PLC PLAT CORNER CER
 Book: Page: # Pages: 1
 Total Fees: \$7.00

INDEXED WGM
 FOLLOW UP _____
 PROOFED _____
 SCANNED _____

PREPARED BY AND RETURN TO: JEFFREY M. KRUEGER P.L.S., KUEHL AND PAYER LTD., 2002 WEST MAIN ST., SAC CITY, IA 50583 PH. (712)662-7859

**UNITED STATES PUBLIC LAND SURVEY CORNER CERTIFICATE
 OF**

LAND SURVEY MONUMENTS SITUATED IN SECTION 33, TOWNSHIP 84 NORTH,
 RANGE 41 WEST, OF THE 5TH PRINCIPAL MERIDIAN, CRAWFORD COUNTY, IOWA.
 PREVIOUSLY RECORDED IN BOOK _____ PAGE _____

MONUMENT DESCRIPTION AND REMARKS:

- 1.) E 1/4 CORNER 33-84-41: FD. REMAINS OF BROKEN CONCRETE MONUMENT IN FIELD TO THE WEST; COUNTY CREW DUG 10' X 10' X 6" HOLE AND FOUND NOTHING; USED FENCE LINE EVIDENCE TO SET 5/8" REBAR WITH ORANGE PLASTIC CAP STAMPED "J KRUEGER 16749", 12" DEEP
- 2.) SE CORNER 33-84-41: FD. 1/2" REBAR 12" DEEP WITH 60D SPIKE OVER TOP OF IT; REMOVED AND HAD COUNTY CREW DIG 10' X 15' X 10' HOLE AND FOUND NOTHING ELSE; RESET 1/2" REBAR IN POSITION AS FOUND, 6" DEEP

PLAN - VIEW

1.) E 1/4 CORNER
 33-84-41
 SET 5/8" REBAR WITH ORANGE
 PLASTIC CAP STAMPED "J
 KRUEGER 16749", 12" DEEP

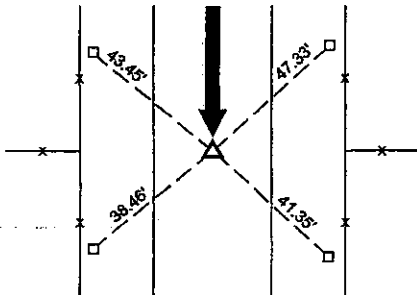

ALL TIES TO SET 5/8" REBARS
 WITH PINK PLASTIC CAPS
 STAMPED "SECTION CORNER
 REFERENCE POINT"

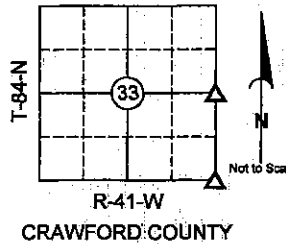

2.) SE CORNER
 33-84-41
 FD. 1/2" REBAR 12" DEEP;
 RAISED TO 6" DEEP

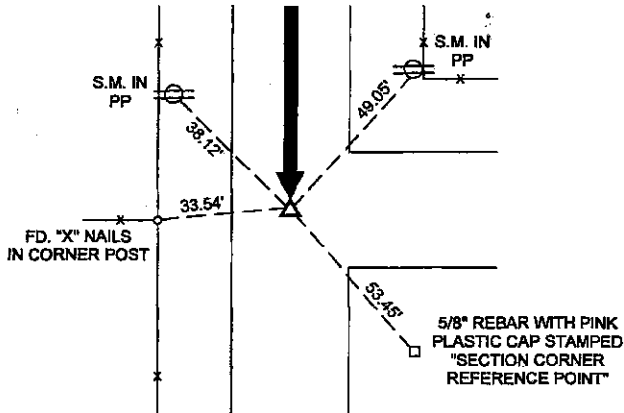

S.M. = SURVEY MARKER
 PLASTIC REFERENCE DISK
 AS SHOWN BELOW



I hereby certify that this land surveying document was prepared and the related survey work was performed by me or under my direct personal supervision and that I am a duly licensed Land Surveyor under the laws of the State of Iowa.

Jeffrey M. Krueger
 License No. 16749
 My license expires on December 31, 2008
 Pages covered by this seal: _____
 Date: 8-29-2007

List Corners to be Indexed

Corners	Section	Township	Range
1) E 1/4	33	84	41
2) SE	33	84	41

PN: 070595
 DRAWN: JMK